



Effective Health Care Program

Comparative Effectiveness Review
Number 145

Decision Aids for Cancer Screening and Treatment



Agency for Healthcare Research and Quality
Advancing Excellence in Health Care • www.ahrq.gov

Comparative Effectiveness Review

Number 145

Decision Aids for Cancer Screening and Treatment

Prepared for:

Agency for Healthcare Research and Quality
U.S. Department of Health and Human Services
540 Gaither Road
Rockville, MD 20850
www.ahrq.gov

Contract No. 290-2012-00012-I

Prepared by:

Brown Evidence-based Practice Center
Providence, RI

Investigators:

Thomas A. Trikalinos, M.D.
Lisa Susan Wieland, Ph.D.
Gaelen Phyfe Adam, M.L.I.S.
Anja Zgodic, M.S.
Evangelia E. Ntzani, M.D., Ph.D.

AHRQ Publication No. 15-EHC002-EF
December 2014

This report is based on research conducted by the Brown Evidence-based Practice Center (EPC) under contract to the Agency for Healthcare Research and Quality (AHRQ), Rockville, MD (Contract No. 290-2012-00012-I). The findings and conclusions in this document are those of the authors, who are responsible for its contents; the findings and conclusions do not necessarily represent the views of AHRQ. Therefore, no statement in this report should be construed as an official position of AHRQ or of the U.S. Department of Health and Human Services.

The information in this report is intended to help health care decisionmakers—patients and clinicians, health system leaders, and policymakers, among others—make well-informed decisions and thereby improve the quality of health care services. This report is not intended to be a substitute for the application of clinical judgment. Anyone who makes decisions concerning the provision of clinical care should consider this report in the same way as any medical reference and in conjunction with all other pertinent information, i.e., in the context of available resources and circumstances presented by individual patients.

AHRQ or U.S. Department of Health and Human Services endorsement of any derivative products that may be developed from this report, such as clinical practice guidelines, other quality enhancement tools, or reimbursement or coverage policies, may not be stated or implied.

This report may periodically be assessed for the currency of conclusions. If an assessment is done, the resulting surveillance report describing the methodology and findings will be found on the Effective Health Care Program Web site at www.effectivehealthcare.ahrq.gov. Search on the title of the report.

This document is in the public domain and may be used and reprinted without special permission. Citation of the source is appreciated.

Persons using assistive technology may not be able to fully access information in this report. For assistance contact EffectiveHealthCare@ahrq.hhs.gov.

None of the investigators have any affiliations or financial involvement that conflicts with the material presented in this report.

Suggested citation: Trikalinos TA, Wieland LS, Adam GP, Zgodic A, Ntzani EE. Decision Aids for Cancer Screening and Treatment. Comparative Effectiveness Review No. 145. (Prepared by the Brown Evidence-based Practice Center under Contract No. 290-2012-00012- I.) AHRQ Publication No. 15-EHC002-EF. Rockville, MD: Agency for Healthcare Research and Quality; December 2014. www.effectivehealthcare.ahrq.gov/reports/final.cfm.

Preface

The Agency for Healthcare Research and Quality (AHRQ), through its Evidence-based Practice Centers (EPCs), sponsors the development of systematic reviews to assist public- and private-sector organizations in their efforts to improve the quality of health care in the United States. These reviews provide comprehensive, science-based information on common, costly medical conditions, and new health care technologies and strategies.

Systematic reviews are the building blocks underlying evidence-based practice; they focus attention on the strength and limits of evidence from research studies about the effectiveness and safety of a clinical intervention. In the context of developing recommendations for practice, systematic reviews can help clarify whether assertions about the value of the intervention are based on strong evidence from clinical studies. For more information about AHRQ EPC systematic reviews, see www.effectivehealthcare.ahrq.gov/reference/purpose.cfm.

AHRQ expects that these systematic reviews will be helpful to health plans, providers, purchasers, government programs, and the health care system as a whole. Transparency and stakeholder input are essential to the Effective Health Care Program. Please visit the Web site (www.effectivehealthcare.ahrq.gov) to see draft research questions and reports or to join an email list to learn about new program products and opportunities for input.

We welcome comments on this systematic review. They may be sent by mail to the Task Order Officer named below at: Agency for Healthcare Research and Quality, 540 Gaither Road, Rockville, MD 20850, or by email to epc@ahrq.hhs.gov.

Richard G. Kronick, Ph.D.
Director
Agency for Healthcare Research and Quality

David Meyers, M.D.
Acting Director
Center for Evidence and Practice Improvement
Agency for Healthcare Research and Quality

Stephanie Chang, M.D., M.P.H.
Director, EPC Program
Center for Evidence and Practice Improvement
Agency for Healthcare Research and Quality

Elisabeth U. Kato, M.D., M.R.P.
Task Order Officer
Center for Evidence and Practice Improvement
Agency for Healthcare Research and Quality

Acknowledgments

We are thankful to Maria Christou for her help in doublechecking descriptive data entered in the Systematic Review Data Repository and to professors Dawn Stacey at the University of Ottawa, Ontario, Canada, and France Légaré at Laval University, Quebec, Canada, for their comments on an earlier version of this report.

Technical Expert Panel

In designing the study questions and methodology at the outset of this report, the EPC consulted several technical and content experts. Broad expertise and perspectives were sought. Divergent and conflicting opinions are common and perceived as healthy scientific discourse that results in a thoughtful, relevant systematic review. Therefore, in the end, study questions, design, methodologic approaches, and/or conclusions do not necessarily represent the views of individual technical and content experts.

Technical Experts must disclose any financial conflicts of interest greater than \$10,000 and any other relevant business or professional conflicts of interest. Because of their unique clinical or content expertise, individuals with potential conflicts may be retained. The TOO and the EPC work to balance, manage, or mitigate any potential conflicts of interest identified.

The list of Technical Experts who participated in developing this report follows:

Peter Albertsen, M.D.
American Urological Association
Farmington, CT

David Penson, M.D.
Vanderbilt University
Nashville, TN

Otis Brawley, M.D.
American Cancer Society
Atlanta, GA

Marilyn Schapira, M.D., M.P.H.
University of Pennsylvania
Philadelphia, PA

Jonathan Cosin, M.D.
Society of Gynecologic Oncology
Plainville, CT

Karen Sepucha, Ph.D.
Harvard University
Cambridge, MA

Michael Danso, M.D.
American Society for Clinical Oncology
Norfolk, VA

Trudy van der Weijden, M.D., Ph.D.
Maastricht University
Maastricht, Netherlands

Peer Reviewers

Prior to publication of the final evidence report, EPCs sought input from independent Peer Reviewers without financial conflicts of interest. However, the conclusions and synthesis of the scientific literature presented in this report do not necessarily represent the views of individual reviewers.

Peer Reviewers must disclose any financial conflicts of interest greater than \$10,000 and any other relevant business or professional conflicts of interest. Because of their unique clinical or content expertise, individuals with potential nonfinancial conflicts may be retained. The TOO and the EPC work to balance, manage, or mitigate any potential nonfinancial conflicts of interest identified.

The list of Peer Reviewers follows:

Peter Albertsen, M.D.
American Urological Association
Farmington, CT

Jonathan Cosin, M.D.
Society of Gynecologic Oncology
Plainville, CT

James Dolan, M.D.
University of Rochester
Rochester, NY

Rochelle Fu, Ph.D.
Oregon Health & Science University
Portland, OR

Michel Labrecque, M.D., Ph.D., C.C.M.F.,
FCMF
Laval University
Quebec, Canada

Melissa R. Partin, Ph.D.
Department of Veterans Affairs
Minneapolis, MN

Karen Sepucha, Ph.D.
Harvard University
Cambridge, MA

Dirk Ubbink, M.D., Ph.D.
Academic Medical Center at the University
of Amsterdam
Amsterdam, Netherlands

Trudy van der Weijden, M.D., Ph.D.
Maastricht University
Maastricht, Netherlands

Robert Volk, Ph.D.
MD Anderson Cancer Center
Houston, TX

Decision Aids for Cancer Screening and Treatment

Structured Abstract

Background. Many health decisions about screening and treatment for cancers involve uncertainty or tradeoffs between the expected benefits and harms. Patient decision aids have been developed to help health care consumers and their providers identify the available alternatives and choose the one that aligns with their values. It is unclear whether the effectiveness of decision aids for decisions related to cancers differs by people's average risk of cancer or by the content and format of the decision aid.

Objectives. We sought to appraise and synthesize the evidence assessing the effectiveness of decision aids targeting health care consumers who face decisions about cancer screening or prevention, or early cancer treatment (Key Question 1), particularly with regard to decision aid or patient characteristics that might function as effect modifiers. We also reviewed interventions targeting providers for promotion of shared decision making using decision aids (Key Question 2).

Data sources. We searched MEDLINE[®], Embase[®], the Cochrane Central Register of Controlled Trials (CENTRAL), PsycINFO[®], and the Cumulative Index to Nursing and Allied Health Literature (CINAHL[®]) from inception to the end of June 2014.

Review methods. For Key Question 1, we included randomized controlled trials comparing decision aid interventions among themselves or with a control. We included trials of previously developed decision aids that were delivered at the point of the actual decision. We predefined three population groups of interest based on risk or presence of cancer (average cancer risk, high cancer risk, early cancer). The assessed outcomes pertained to measurements of decisional quality and cognition (e.g., knowledge scores), attributes of the decision-making process (e.g., Decisional Conflict Scale), emotion and quality of life (e.g., decisional regret), and process and system-level attributes. We assessed for effect modification by population group, by the delivery format or content of the decision aid or other attributes, or by methodological characteristics of the studies. For Key Question 2, we included studies of any intervention to promote patient decision aid use, regardless of study design and outcomes assessed.

Results. Of the 16,669 screened citations, 87 publications were eligible, corresponding to 83 (68 trials; 25,337 participants) and 5 reports for Key Questions 1 and 2, respectively. Regarding the evolution of the decision aid format and content over time, more recent trials increasingly studied decision aids that were more practical to deliver (e.g., over the Internet or without human mediation) and more often clarified preferences explicitly. Overall, participants using decision aids had higher knowledge scores compared with those not using decision aids (standardized mean difference, 0.23; 95% credible interval [CrI], 0.09 to 0.35; 42 comparison strata with 12,484 participants). Compared with not using decision aids, using decision aids resulted in slightly lower decisional conflict scores (weighted mean difference of -5.3 units [CrI, -8.9 to -1.8] on the 0-100 Decisional Conflict Scale; 28 comparison strata; 7,923 participants). There was no difference in State-Trait Anxiety Inventory scores (weighted mean difference = 0.1; 95% CrI, -1.0 to 0.7 on a 20-80 scale; 16 comparison strata; 2,958 participants). Qualitative synthesis suggested that patients using decision aids are more likely to make informed decisions and have

accurate risk perceptions; further, they may make choices that best agree with their values and may be less likely to remain undecided. Because there was insufficient, sparse, or no information about effects of decision aids on patient-provider communication, patient satisfaction with decision-making process, resource use, consultation length, costs, or litigation rates, a quantitative synthesis was not done. There was no evidence for effect modification by population group, by the delivery format or content of the decision aid or other attributes, or by methodological characteristics of the studies. Data on Key Question 2 were very limited.

Conclusions. Cancer-related decision aids have evolved over time, and there is considerable diversity in both format and available evidence. We found strong evidence that cancer-related decision aids increase knowledge without adverse impact on decisional conflict or anxiety. We found moderate- or low-strength evidence that patients using decision aids are more likely to make informed decisions, have accurate risk perceptions, make choices that best agree with their values, and not remain undecided.

This review adds to the literature that the effectiveness of cancer-related decision aids does not appear to be modified by specific attributes of decision aid delivery format, content, or other characteristics of their development and implementation. Very limited information was available on other outcomes or on the effectiveness of interventions that target providers to promote shared decision making by means of decision aids.

Contents

Introduction	1
Key Questions	3
Methods	4
Eligible Studies for Key Question 1	4
Eligible Studies for Key Question 2	4
Outcomes	5
Study Identification.....	6
Data Extraction	7
Data Synthesis and Exploration of Heterogeneity	7
Sensitivity Analyses.....	8
Risk of Bias in Individual Studies and Strength of the Evidence Base	8
Results	9
Comparative Effectiveness of Patient Decision Aids (Key Question 1)	9
Evolution of Formats and Contents of Decision Aid-Based Interventions Over Time	11
Overview of Assessed Outcomes in the Included Studies.....	12
Knowledge About the Condition or the Available Options.....	14
Congruence Between Choices/Values and Informed Choices.....	16
Accurate Perception of Mortality Risk	16
Decisional Conflict	16
Patient-Provider Communication.....	18
Patient Participation in Decision Making	18
Proportion Undecided.....	18
Patient Satisfaction With Decision-Making Process	19
Actual or Intended Choices.....	19
Anxiety.....	20
Depression and Emotional Distress	21
Decision Regret.....	22
Quality of Life.....	22
Resource Use	22
Length of Consultation	22
Other Outcomes	23
Sensitivity Analyses.....	23
Results for Key Question 2.....	23
Discussion	25
Overall Summary and Strength of Evidence	25
Methodological Challenges and Implications for Future Research.....	28
Limitations	29
Conclusions.....	29
References	30
Tables	
Table 1. Descriptions of selected instruments and minimal important differences (known or assumed)	6
Table 2. Summary descriptives for included trials of decision aid interventions	10
Table 3. Effects of decision aids on knowledge about the condition or the available options	15

Table 4. Effects of decision aids on the Decisional Conflict Scale (on a 0-100 scale)	17
Table 5. Effects of decision aids on the state or total score with the State-Trait Anxiety Inventory (on a 20-80 scale)	21
Table 6. Summary of conclusions and associated strength of evidence dispositions.....	26

Figures

Figure 1. Literature flow for the systematic review.....	9
Figure 2. Evolution of delivery formats over time	11
Figure 3. Evolution of decision-aid content-related attributes over time	12
Figure 4. Overview of outcome categories reported in the eligible trials.....	13

Appendixes

Appendix A. Search Strategies	
Appendix B. Meta-Analysis Model	
Appendix C. Description of Discrepancies With the 2014 Cochrane Systematic Review	
Appendix D. Table of Study Characteristics	
Appendix E. List of Included Studies	
Appendix F. List of Excluded Studies	
Appendix G. Abstraction of Information Related to Risk of Bias in Individual Studies	
Appendix H. Detailed Strength of Evidence Table	

Introduction

Many health care decisions involve uncertainty due to the lack of robust evidence or tradeoffs between the expected benefits and harms.^a For such decisions no universally optimal choice exists, because people differ in their attitudes towards risk and how they value outcomes.^{1,2} Some decisions about screening for cancer or management of early cancer are examples of value-laden decisions: The available options have comparable or uncertain effects on mortality or disease progression, so that other outcomes take the forefront in the decision-making process.

Patient decision aids have been developed to help health care consumers and their providers identify the available alternatives and choose the one that aligns with their values. They are used to supplement the interaction between patients and providers and promote shared decision making.^{3,4} According to the International Patient Decision Aid Standards (IPDAS) collaboration, a decision aid helps the patient recognize that a decision is to be made, provides information about the available options and their expected benefits and harms, and, in some fashion, helps consumers (patients) clarify their risk attitudes or preferences about possible outcomes.³

A Cochrane review has summarized the evidence on the effectiveness of patient decision aids across malignant and nonmalignant conditions,⁴ and concluded that, across all examined populations and decision aid formats and contents, using decision aids increases knowledge about options and expected benefits and harms and results in an improved congruence between choices and values. Other published research where such evidence for cancers was systematically reviewed⁵⁻⁸ reached similar conclusions.

However, it is still unclear whether the effectiveness of patient decision aids for decisions related to cancers differs by peoples' average risk of cancer, their health literacy and numeracy, or by the specific attributes of the decision aid-based intervention. For example, research suggests that patients' baseline understanding of issues in cancer screening may affect whether they ultimately made an informed and considered choice,^{9,10} and that patients' perception of their own risk was an important predictor of cancer screening uptake.¹¹ Such information is important for developing practical guidance about designing and using decision aids, particularly for decisions related to screening, prevention, or treatment of early cancers, the target population for this review.¹²

We triangulated the importance of these issues by engaging a diverse panel of stakeholders, including developers and users of patient decision aids, representatives of professional societies, patient advocates and non-syndicated patients, representing the review's intended audiences. The panel agreed that this review's target population should include not only patients with early cancer, but also patients who are either at high risk of cancer or are at average risk and are deciding whether to be screened. These populations can be examined in aggregate because the types of decisions being made are similarly equivocal in terms of both benefits and harms. Further, the panel also agreed that provider willingness to engage in shared decision making with decision aids is a prerequisite for patient use of decision aids outside the experimental setting of a trial. A Cochrane systematic review summarized evidence on the effectiveness of any intervention to increase the uptake of shared decision making by health professionals through

^aFor example, while it is clear that a person with bacterial pneumonia should receive antibiotics, it is not clear whether a 55-year-old man with low grade early prostate cancer should undergo surgery or proceed with watchful waiting. For this cancer patient, uncertainty exists about the difference in the probability of long term survival or cancer progression with the various options. Further, because options have different risks of adverse outcomes (e.g., incontinence, sexual dysfunction, worry), they are value-sensitive.

2009, and concluded that healthcare professional training and use of decision aids may be important.¹³ The current systematic review is designed to address issues relating to content and format of patient decision aids in terms of their intended audiences, as well as factors related to provider utilization.

Key Questions

Two Key Questions formalize the aims of this work. They were developed over a stakeholder-driven and publicly reviewed topic development and refinement process.^{12,14}

The first Key Question pertains to interventions targeting health care consumers who face decisions about cancer screening and prevention or treatment. It asks: how do interventions that incorporate patient decision aids compare with each other or with interventions that do not include decision aids with respect to measurements of decision quality, characteristics of the decision-making process, choices and adherence to choices, health outcomes, and health care–system outcomes? For example, does the use of a decision aid—compared with standard care—affect screening behavior in women facing the decision to continue mammography (and at which time intervals) or not?

The second Key Question pertains to interventions targeting providers who care for consumers facing decisions relevant to cancer screening or early cancer. It asks: how do these interventions compare with each other or with no intervention with respect to likelihood of engaging in shared decision making, as well as to the outcomes mentioned in the first Key Question? For example, compared with no training, does training of providers in shared decision making affect the willingness of providers to engage in shared decision making?

For both Key Questions, a central component was the analysis of effect modifiers related to the characteristics of the populations and the attributes of the interventions, as detailed in the Methods section.

Methods

The protocol for the systematic review was prospectively registered with the international prospective register of systematic reviews (PROSPERO – registration number CRD42013006197) and was informed by discussions with the technical experts listed in the beginning of this document over a series of teleconferences. The reporting of this systematic review follows the PRISMA guidelines.¹⁵ A Task Order Officer (TOO) with the Agency for Healthcare Research and Quality (AHRQ) oversaw the progress of the project, facilitated a common understanding among all parties involved in the project, and reviewed the report for consistency, clarity, and to ensure that it meets AHRQ standards. The TOO was asked for input, but did not make decisions in the design of the project or its conduct and had no part in the drafting of the report.

Eligible Studies for Key Question 1

We included randomized controlled trials comparing use of patient decision aids with other patient decision aids or with no decision aid intervention. We included trials of mature patient decision aids delivered at the point of the actual decision. We excluded trials about hypothetical treatment decisions. For example, we excluded hypothetical questions about early cancer treatment in people not yet diagnosed with cancer, or trials about cancer screening among people who would not be typical screening candidates.

We predefined three populations of interest, based on risk or presence of cancer. The first population included people without cancer who are at *average risk* and face decisions about cancer screening (whether or how to be screened). The second population included people without cancer but with *high risk* of cancer, e.g., because they are suspected or known to have a hereditary cancer-related condition, such as the Lynch or von Hippel-Lindau syndromes, or are carriers of deleterious *BRCA* gene mutations. This group may face decisions about further diagnostic workup or about undergoing preventive interventions. The third population included patients diagnosed with *early cancer*, defined as being at a stage with favorable prognosis (typically local disease only) and where interventions have curative intent (e.g., stage IIa or lower for prostate cancer). We accepted the individual study claims for the definition of early cancer. When a study used an alternative cancer staging, we adjudicated an early cancer stage using information for the National Cancer Institute site. We included only studies in people who were legally able to make decisions for themselves or an underage minor.

We followed the IPDAS collaboration and previous systematic reviews in defining decision aid-based interventions as, at a minimum, (1) informing about available options and the expected associated benefits and harms, and (2) incorporating at least implicit clarification of the decisionmaker's values.^{3,4}

Eligible Studies for Key Question 2

For the second Key Question, we included comparative studies informing on the effectiveness of interventions for promoting shared decision making to providers caring for the populations discussed for the first Key Question, specifically provider-targeted interventions to increase shared decision making with the use or increased use of a decision aid. Because so few studies have been done on this topic, eligible designs included randomized and cluster-randomized trials, nonrandomized studies with concurrent comparators, before-after studies, and interrupted time series studies.

Outcomes

We specified outcomes of interest prospectively in the review protocol. Almost by definition, for most situations for which patient decision aids are proposed, the likelihood of mortality or other hard clinical outcomes across the compared options is either known to be similar or is substantially uncertain. Because no single optimal choice exists, hard clinical outcomes are probably not particularly relevant for measuring the effectiveness of decision-aid-based interventions. Intermediate health outcomes, such as quality of life, anxiety, depression, or decisional regret, are more relevant measures of the effects of decision-aid-based interventions. We organized outcomes in four groups:

- Outcomes related to *measurements of decisional quality and cognition* included differences in knowledge scores (about the condition, options, or expected outcomes as defined in each study); number of people making informed choices (people who have adequate knowledge and make a choice); congruence between actual choices and patient values; and number of people with accurate perception of their personal cancer risk.
- Outcomes related to *attributes of the decision-making process* included differences in the total score on the Decisional Conflict Scale (DCS);¹⁶ patient, provider or third-party-rated quality of communication (as defined by authors); patient participation in decision making; proportion of undecided patients; patient satisfaction with the decision-making process; and intended choices and adherence to them.
- Outcomes related to *affect, emotion, and quality of life* included differences in the state or total scores of the State-Trait Anxiety Inventory (STAI, short or full version);^{17,18} the Hospital Anxiety and Depression Scale (HADS);¹⁹ quality of life *Short Form (SF)* 6-, 12-, or 36-item questionnaires;²⁰ the Impact of Event Scale (IES, for emotional distress);²¹ and the Decision Regret Scale (DRS).²²
- Finally, *process and system-level outcomes* included differences in resource use and valuations thereof, consultation length, and litigation rates.

Table 1 includes brief descriptions of selected instruments, along with comments on the interpretation of the magnitude of differences.

Table 1. Descriptions of selected instruments and minimal important differences (known or assumed)

Outcome Category, Instrument	Description	Minimal Important Difference
<i>Attributes of decision-making process</i>		
Decisional conflict scale – DCS ¹⁶	Five subscales measuring perceptions of uncertainty in choosing options, modifiable factors (e.g., feeling informed, having unclear values), and effective decision making. We are using the total score adjusted to a scale of 0 (least conflicted) through 100 (most conflicted).	It is unclear what the minimal important difference is. The DCS manual suggests powering studies for an <i>effect size</i> of 0.3, and we use this as a proxy of the minimal important difference. Also often reported as a threshold or percentage who score below 25 with no available consensus on reporting. The <i>effect size</i> corresponds to a difference of 5 in the 0 to 100 scale, using a standard deviation of 15 units (median in observed studies).
<i>Affect, emotion and quality of life</i>		
State-Trait Anxiety Inventory – STAI ^{17,18}	20 questions on anxiety state, and 20 on trait. Results translated to a scale from 20 (least anxious) to 80 (most anxious). We use results for state, or for the total score.	We found no information on the minimal important difference. We operationally define it as difference bigger than 20 units, based on the scale range of 20-80.
Hospital Anxiety and Depression Scale – HADS ¹⁹	Measures anxiety and depression domains, over a 0 (least) through 21 (most) scale for each domain. We are interested in the individual domains and the total score.	We found no information on the minimal important difference. We operationally define it as difference bigger than 5 on a 0-21 range (per domain) or bigger than 10 on a 0 to 42 range (total).
Short form (SF) 6, 12 or 36 ²⁰	Multi-purpose short form health survey covering 8 domains. Results translated to a Likert scale from 0 (worse) to 5 (best). We are interested in the mental health or the general health domain.	The minimal important difference is 1 unit in the 0-5 range.
Impact Event Scale – IES ²¹	Measures subjective response to a traumatic event in intrusion and avoidance domains. Expressed in 0 (least impactful) to 1 (most impactful). We are interested in the total scale.	We found no information on the minimal important difference. We operationally define it as difference bigger than 0.25, based on the scale range of 0-1.
Decision Regret Scale – DRS ²²	Measures distress or remorse after a healthcare decision using 5 questions. Scores expressed in 0 (no regret) to 100 scale (most regret).	We found no information on the minimal important difference. We operationally define it as difference bigger than 25 units, based on the scale range of 0-100.

Study Identification

We searched MEDLINE, EMBASE, the Cochrane Central Register of Controlled Trials (CENTRAL), PsycINFO, and the Cumulative Index to Nursing and Allied Health Literature (CINAHL) from inception to June, 2014, using two separate strategies, one for each Key Question. The strategies were based on previous Cochrane reviews,^{4 13} and are reported in Appendix A. We also perused the references included in other systematic reviews⁴⁻⁸ and in included studies. We screened citations for eligibility using the open-source *abstrackr* software (accessible at www.cebm.brown.edu/software).²³ To ensure consistency, all five reviewers performed a calibration exercise and screened the first 200 citations, in two rounds of 100 citations each, using broad inclusion criteria. Disagreements were discussed and analyzed to clarify screening criteria. Once it was deemed that all reviewers were applying the criteria in the same way, we continued with single screening of the remaining abstracts. All included papers

were assessed for eligibility by two reviewers. Conflicts and questions were resolved by discussion with a third reviewer. In screening the full text papers, we identified trials with multiple reports, based on explicit references to other eligible papers and the enrollment sites and periods and numbers randomized. In order to capture sequential collaborative efforts, we paid attention to groups of reports that had at least half or at least three authors in common.

Data Extraction

We used the Systematic Review Data Repository (SRDR) to extract data from each study.^{24,25} Extracted data are publicly available at <http://srdr.ahrq.gov/projects/143> (last accessed October 12, 2014). Extraction forms were specific to each Key Question and are also available in SRDR. Briefly, for each eligible study we extracted information from one or more associated articles about: (1) the citation; (2) the population (including baseline risk of cancer or cancer stage); (3) the delivery format or formats (printed, audio or video material not on a computer, computer software, Web site, in-person delivery with a person providing logistical help, use of support groups or patient navigators, decision board/option grid), and content (explicit elicitation of values, e.g., by quantifying preferences on a scale, vs. implicit elicitation of values, e.g., through discussion of what people often care about; generic vs. personalized probabilities; others' opinions; human coaching in decision making; non-human-mediated guidance in decision making; decision analysis model) and other attributes of the intervention (e.g., whether it was developed based on theory; was tailored to the populations' health or numerical literacy, language, or culture; needing a human to deliver or to support logistically; used by patient, or both patient and provider; included support group or navigator); (4) definitions of outcomes and outcome-related results; (5) and risk-of-bias-related items (see below). As needed, we back-calculated numbers for quantitative synthesis from graphs or other reported numerical information. We imputed missing standard deviations as the median standard deviation in less than eight percent of arms. Information on the characteristics of the decision aids and numerical information was extracted or cross-checked at least twice. If that information was not in the paper, we attempted to access the original decision aid or other studies of that decision aid for this information.

Data Synthesis and Exploration of Heterogeneity

For both Key Questions, we first synthesized the results qualitatively. We used sliding mean graphs to depict the evolution of decision aid formats and contents over time. Our main analyses used hierarchical (random effects) regression models adjusted for population group (average risk, high risk, early cancer) and additional intervention characteristics. These models can be difficult to fit with few studies. Thus we ran analyses in outcomes with at least 10 trials overall and with at least 2 trials in each population group. We used hierarchical random effects meta-regression analyses to examine associations between the outcomes in each arm, as well as study-level and arm-level characteristics. See Appendix B for an explicit description of the meta-analysis model.

We assessed effect modification as interaction term with the variable corresponding to the decision aid intervention. We examined *a priori*-defined effect modification for each population group (screening, high risk, early cancer), and for delivery formats, content, other attributes of the decision aid (whether it was tailored to target population, such as low literacy, or used by consumer and provider together or by the consumer only), and study design items (generation of the randomized sequence, blinding of participants and outcome assessors, allocation concealment, and loss to follow-up smaller than 20 percent).

Sensitivity Analyses

The recent update of the Cochrane review (current as of 2012) included a subset of the trials identified in the current report (see Appendix C for a description of the discrepancy which is mainly because of our including more recent literature). To facilitate comparisons with the conclusions of the Cochrane review, which used different analyses, we repeated all analyses for subset of trials included in the Cochrane review.

In addition, we ran sensitivity analyses, including results from trials with incompletely reported results after making assumptions of borderline plausibility, and we checked the robustness of results by imputing 1.20 or 0.80 times the median standard deviation value when this was missing. We also examined alternative priors for model parameters. Results of sensitivity analyses were similar to those of the main analyses and are not shown.

Risk of Bias in Individual Studies and Strength of the Evidence Base

We used the assessment methods for assessing risk of bias in individual studies and the strength of evidence for each outcome across the evidence base detailed in the AHRQ Methods Guide for Effectiveness and Comparative Effectiveness Reviews.²⁶ There are numerous, different study characteristics that may introduce bias in clinical trials; several of these characteristics are domain specific. We have explicitly evaluated risk of selection, performance, attrition, detection, and selective outcome reporting biases. The strength of the available evidence for each outcome was assessed for the body of evidence using four strength of evidence levels: high, moderate, low, and insufficient.²⁶ These describe our level of confidence that the evidence reflects the true effect for the major comparisons of interest.

Results

Figure 1 summarizes the literature identification process. Overall, 16,669 citations were screened, 516 were retrieved in full text and 87 were eligible. See Appendix E for a list of the included articles and Appendix F for a list of the articles excluded during full text review. Of the eligible studies, 88 articles, corresponding to 68 RCTs, pertained to the first Key Question,²⁷⁻¹⁰⁸ and 5 articles, corresponding to 5 studies, pertained to the second Key Question.¹⁰⁹⁻¹¹³ One RCT addressed both Key Question 1¹⁰⁶ and Key Question 2.¹¹¹

Extracted data are publicly available online at the Systematic Review Data Repository (<http://srdhr.ahrq.gov/projects/143>, last accessed October 12, 2014).

Figure 1. Literature flow for the systematic review

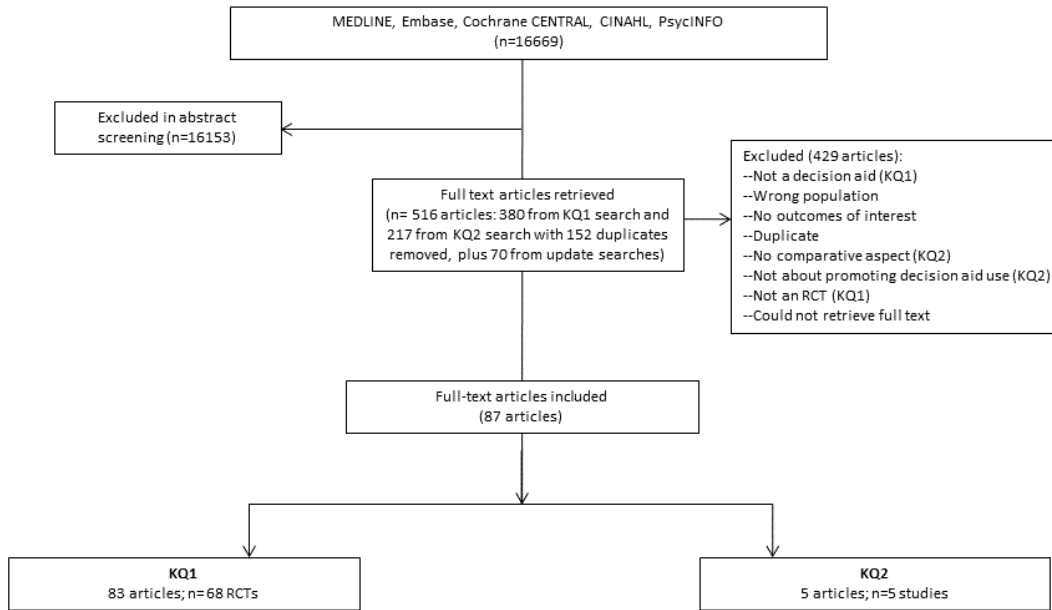

Abbreviations: CENTRAL = Cochrane Central Register of Controlled Trials; CINAHL = Cumulative Index to Nursing and Allied Health Literature; ILL = inter-library-loan; KQ1, KQ2 = First, second Key Question; RCT= randomized controlled trial.

Comparative Effectiveness of Patient Decision Aids (Key Question 1)

Table 2 summarizes characteristics of the 68 eligible trials (25,337 enrolled patients). Most trials (65 out of 68) focused on decisions relevant to breast, prostate, or colorectal cancer. The other three topics pertained to thyroid, cervical, and ovarian cancer-related decisions. Thirty-seven (out of 68) studies were conducted in the USA, and 14 in Australia. Nine studies were cluster randomized trials. Thirty-eight studies were multi-center trials. Twenty and 24 studies were conducted in a primary care and specialized care setting, respectively, with 24 in other settings (e.g. over the internet) or not reported.

Most studies (n=33) assessed the effect of decision aids on screening-related decisions, 22 studies assessed treatment-related decisions and 13 studies assessed decisions pertaining to genetic risk. No trials were identified that examined decisions about malignancies in children. Appendix D, Table of Study Characteristics, displays the characteristics of each trial addressing Key Question 1.

In total, 55 distinct decision aids were examined in the 68 trials. Nine decision aids were examined in two trials (and two in three). In all cases when more than one trial evaluated a decision aid, the authors overlap, suggesting use of the aid by the same team. Usually, one or more decision aids were compared with usual care or no intervention, with the exception of eight studies where a head-to-head comparison between decision aids without another control group was implemented. The formats and contents of decision aids are summarized in Table 2.

Random sequence generation was clearly reported in 38 of the studies, and reporting was unclear in the remaining 30. Allocation of interventions was concealed in 32 studies, primarily through the use of a Web site where allocation was performed automatically. By design, masking of patients was impractical in most studies. Masking for outcome assessment would be feasible for outcomes that were not self-reported, but most studies did not explicitly report such information. Finally, attrition rates more than 20 percent were reported in 28 studies. Small attrition rates (<20%) were reported in seven studies, and the attrition was unclear in the remaining studies. However, it is not clear why the attrition rates would be associated with the intervention, or the outcome.

Table 2. Summary descriptives for included trials of decision aid interventions

Population Group	Average Risk of Cancer (Screening)	High Risk of Cancer (Screening or Treatment)	Early Cancer (Treatment)
Number of studies (people)	33 (17,344)	13 (3656)	22 (5489)
Cancers considered (number of studies)	Breast (2), prostate (23), colorectal (8)	Breast (11), colorectal (1), ovarian (1)	Breast (9), prostate (10), colorectal (1), cervical (1), thyroid (1)
Mean participant age (median, range)	59 (43, 70)	44 (39, 62)	59 (46, 72)
Sample size median (range)	412 (49, 1960)	153 (30, 1197)	201 (60, 736)
Publication year (range)	2000-2014	1997-2012	1995-2013
Studies conducted in the United States, number (%)	22 (69%)	7 (50%)	9 (41%)
Studies with <50% participants completed high school, number (%)	3 (9%)	1 (7%)	6 (27%)
Comparators, median (range)	2 (2, 4)	2 (2, 3)	2 (2, 4)
Total number of trial arms with decision aid interventions	52	18	23
<i>Delivery formats, number (% out of decision aid arms)</i>			
Audio and visual media	13 (25)	0 (0)	6 (26)
Software or Web site	20 (38)	7 (39)	9 (39)
Printed material	26 (50)	7 (39)	13 (57)
Option grid/decision board	0 (0)	1 (6)	5 (22)
In-person education	8 (15)	10 (56)	5 (22)
<i>Content, number (% of decision 93 decision aid arms)</i>			
Explicit elicitation of values	22 (42)	7 (39)	9 (39)
Generic risk probabilities	34 (65)	15 (83)	11 (48)
Personalized risk probabilities	7 (13)	14 (78)	4 (17)
Others' opinions	27 (52)	7 (39)	12 (52)
Non-human-mediated guidance in decision making	9 (17)	4 (22)	5 (22)
Human coaching in decision making	8 (15)	12 (67)	9 (39)

Table 2. Summary descriptives for included trials of decision aid interventions (continued)

Population Group	Average Risk of Cancer (Screening)	High Risk of Cancer (Screening or Treatment)	Early Cancer (Treatment)
<i>Other attributes, number (% of decision aids)</i>			
Interactive	24 (46)	12 (67)	16 (70)
Tailored to target population	12 (23)	1 (6)	3 (13)
Used by consumer & provider	4 (8)	8 (44)	4 (17)
Used by consumer only	48 (92)	10 (56)	19 (83)

Evolution of Formats and Contents of Decision Aid-Based Interventions Over Time

The 68 included trials (Table 2) were published over the last two decades (1995-2014). Figure 2 shows the evolution over time of the decision aid delivery formats used in the studies assessed in this systematic review. Over this period technologies, such as the Internet and personal computers, have evolved substantially and their availability has increased. The evolution of formats parallels the increasing penetration of technology in recent years. Internet-based decision aids have become more common, while use of printed materials, audio- and video- cassettes and compact discs, and in-person delivery of educational material by someone other than the provider have become less common.

Figure 2. Evolution of delivery formats over time

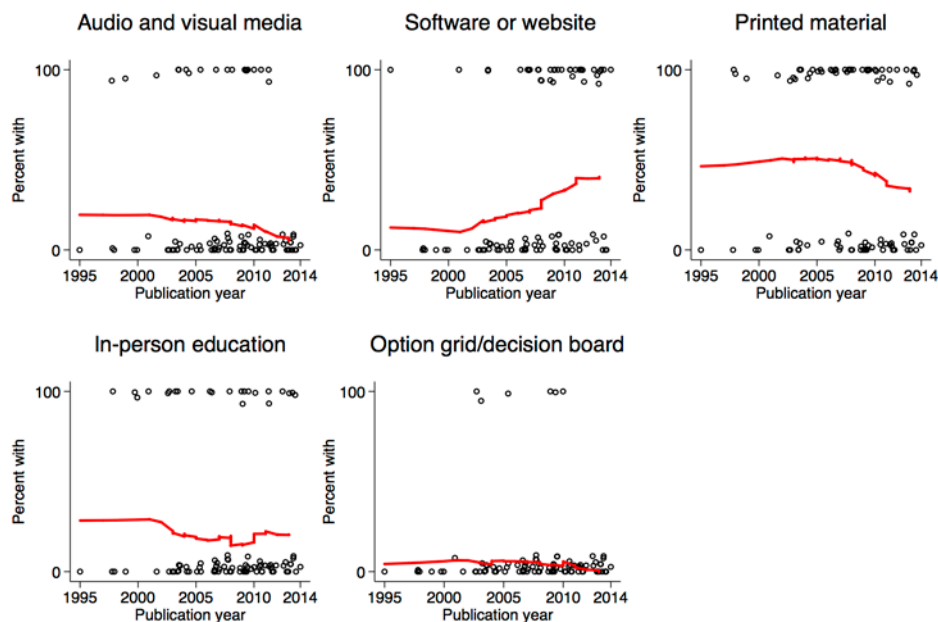

Notes: Shown are trial arms including decision aids, denoted by circles. Some trials have more than one decision aid arm. The bold red lines correspond to the percent of trial arms with a respective delivery format over time: An example to help in interpreting the plots: the use of audiotapes and videocassettes or CDs (“audio and visual media”) has declined, whereas the use of software- or Internet-based decision aids has increased.

Figure 3 shows the corresponding evolution of the content-related attributes of decision aids for the included studies. Over recent years, explicit clarification of values has become more

common. The proportion of decision aids presenting generic expected probabilities for outcomes has remained approximately constant, while the proportion presenting such probabilities as conditional on patient characteristics has diminished (some decision aids do not present outcome probabilities). The proportion of decision aids employing non-human-mediated guidance in decision making has increased in recent years, while human-mediated coaching in decision making has become less common.

Figure 3. Evolution of decision-aid content-related attributes over time

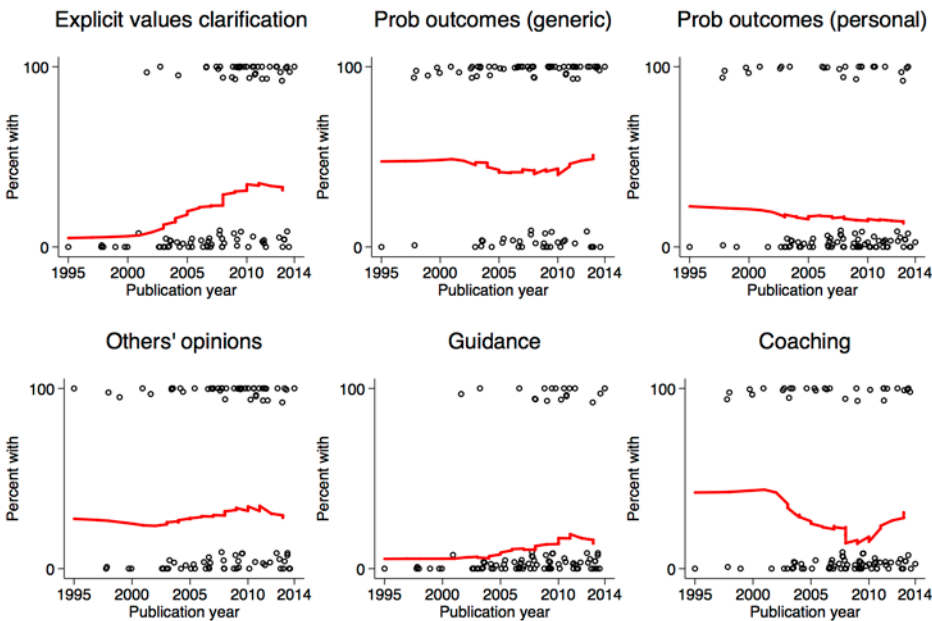

Notes: Coaching = human-mediated coaching in decision making; guidance = non-human-mediated guidance in decision making.

Figures 2 and 3 suggest that recent trials are increasingly studying decision aids that are more practical to deliver, e.g., over the Web or through computer software, without human mediation, and that they more often elicit preferences explicitly.

Overview of Assessed Outcomes in the Included Studies

As shown in Figure 4, this literature has a proliferation of outcome measures, and few studies use similar outcome definitions, which hinders our ability to perform quantitative analyses. In the figure, filled or empty circles mark which of the 68 trials (rows) reported results on 15 prespecified outcome categories (columns). In three outcome categories (knowledge about condition and options; decisional conflict; and anxiety, depression, worry), black markers denote that the corresponding trials results have been included in a quantitative synthesis. All other trial results (empty circles) are synthesized only qualitatively. Although for some outcome categories many trials provide information, they use very different outcome definitions (e.g. anxiety, depression and worry scales used to assess the effect of a decision aid) not allowing a quantitative synthesis.

Figure 4. Overview of outcome categories reported in the eligible trials

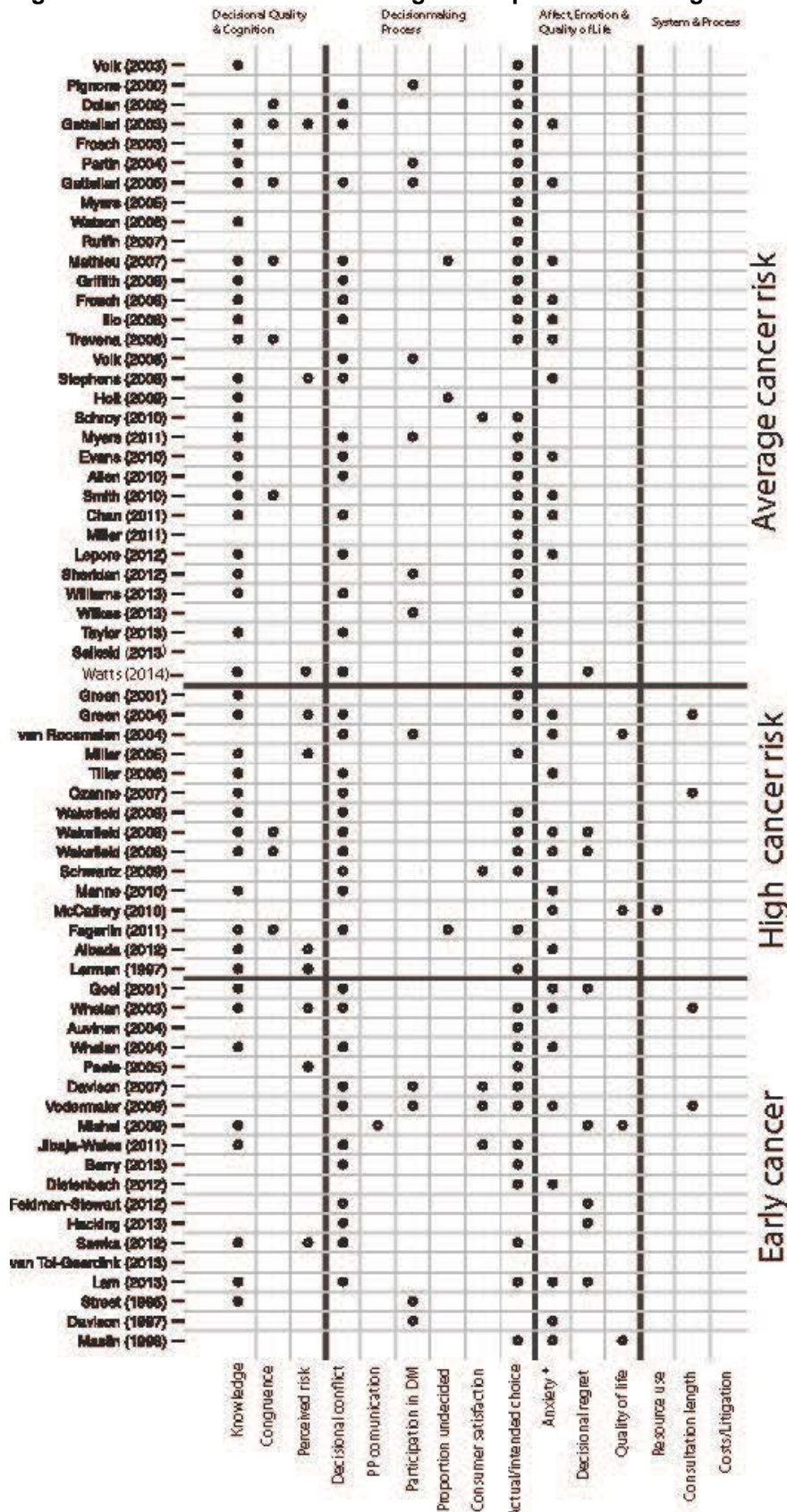

Notes: Each row corresponds to a trial. Two horizontal thick black lines separate trials in populations at average risk for cancer (top), high risk for cancer (middle), and with early cancer (bottom). The 15 columns correspond to predefined outcome categories, in the order they are described in the text. Three vertical black thick lines separate outcomes related to measurements of decisional quality and cognition, attributes of the decision-making process; affect, emotion, and quality of life; and process and system-level outcomes. An empty cell means that a study (row) did not report on an outcome (column). A cell with an empty marker means that a study reported a result, but that no meta-analysis was done. In three columns, cells with filled black circles correspond to trials include in a quantitative analysis.

Knowledge About the Condition or the Available Options

We identified 44 trials assessing the effect of decision aids on factual knowledge about the decision at hand. In total, 38 trials (corresponding to 42 compared strata and 12,484 participants) reported numerical data necessary for analysis.^b The analysis informs on the effects of using versus not using decision aids, and on the comparative effectiveness of decision aids with different characteristics. Because trials measured knowledge differently, we standardized the mean scores in each arm by the pooled sample standard deviation of responses in each trial, effectively calculating standardized mean differences (SMD). Almost all trials were deemed to be at a low or moderate risk of bias for this outcome.

Overall, using decision aids resulted in higher knowledge scores (SMD = 0.23, 95% credible interval [CrI]: 0.05, 0.35) compared with not using them. An SMD of 0.20 to 0.30 can be considered a small to moderate effect.¹¹⁴ The effect appeared to be more pronounced among those at high risk of cancer (0.35, 95% CrI: 0.05, 0.70) compared with people at average risk (0.22, 95% CrI: 0.04, 0.36) or patients with early cancer (0.25, 95% CrI: -0.02, 0.57). However, the differences in the effect of knowledge across population groups were not beyond what could be explained by chance.

Between-study heterogeneity was substantial. Table 3 lists the results of meta-regressions seeking to explain it. Effects on knowledge did not differ beyond chance by the examined characteristics of decision aids. However, some attributes of the decision aids explain part of the between-study variability. For example, the difference in knowledge scores between decision aids and control appears to be higher (albeit not beyond chance) for decision aids that are implemented as software or on the web, present generic probabilities of outcomes, or are used by only by patients. Although the credible intervals were wide, the effectiveness of decision aids did not appear to differ by whether the delivery of the decision aid included a human (person providing logistical help, a support group, use of a patient navigator), was tailored to a target population, used by the patient and the provider, or used by the patient only. Finally, the effectiveness of decision aids did not differ by the presence or absence of methodological quality items.

We also ran analyses where in addition to the factors listed in Table 3, we adjusted for population groups (screening, high risk for cancer, early cancer), and decision aid interactions across these groups. These analyses did not provide evidence that population groups modify the interaction effects (not shown for parsimony).

In summary, use of decision aids increases knowledge moderately albeit variably; the observed efficacy did not vary across population subgroups with different characteristics or across decision aid attributes.

^bResults from trials not included in the analyses are not explicitly reported in this document, and are available at the SRDR site for this project (<http://srdr.ahrq.gov/projects/143>, last accessed October 12, 2014). Overall, data from studies that are not included in the quantitative analysis are congruent with the herein presented quantitative analysis.

Table 3. Effects of decision aids on knowledge about the condition or the available options

Analysis (Attribute of the Decision Aid)	Effect Without Attribute	Effect With Attribute	Difference (With Vs. Without)	Between-Study SD
Overall (42 comparison strata, 12,484 participants)	0.23 (0.09, 0.35)*			0.32
<i>Decision aid format</i>				
Audiovisual material	0.23 (0.12, 0.34)*	0.27 (0.10, 0.46)*	0.04 (-0.10, 0.21)	0.29
Software or website	0.17 (0.10, 0.23)*	0.45 (0.02, 0.94)*	0.28 (-0.15, 0.77)	0.14
Printed material	0.23 (0.12, 0.35)*	0.23 (0.13, 0.35)*	0.01 (-0.04, 0.06)	0.30
In-person education	0.23 (0.11, 0.33)*	0.33 (-0.84, 1.49)	0.11 (-1.07, 1.27)	0.27
Option grid	0.24 (0.10, 0.38)*	0.06 (-0.75, 0.86)	-0.19 (-1.01, 0.63)	0.35
Decision board	0.24 (0.08, 0.37)*	0.13 (-1.36, 1.69)	-0.11 (-1.59, 1.47)	0.34
<i>Decision aid content</i>				
Explicit values clarification	0.23 (0.09, 0.36)*	0.23 (0.08, 0.38)*	-0.00 (-0.13, 0.15)	0.31
Probability of outcomes (generic)	0.10 (-0.01, 0.26)	0.30 (0.05, 0.52)*	0.20 (-0.10, 0.43)	0.12
Probability of outcomes (personalized)	0.24 (0.08, 0.38)*	0.19 (-0.07, 0.41)	-0.06 (-0.29, 0.17)	0.35
Others' opinions	0.22 (0.08, 0.34)*	0.24 (0.10, 0.36)*	0.02 (-0.02, 0.06)	0.31
Coaching in decision making (human mediated)	0.23 (0.12, 0.34)*	0.22 (-0.13, 0.55)	-0.02 (-0.37, 0.33)	0.22
Guidance in decision making (non-human-mediated)	0.24 (0.13, 0.36)*	0.22 (0.03, 0.40)*	-0.01 (-0.22, 0.15)	0.29
Decision analytic model	0.24 (0.12, 0.37)*	0.11 (-1.30, 1.59)	-0.13 (-1.53, 1.35)	0.31
<i>Other attributes of the decision aid</i>				
Developed based on theory	NE	NE	NE	NE
Needing a human to deliver	0.20 (0.01, 0.34)*	0.23 (0.07, 0.37)*	0.02 (-0.03, 0.14)	0.36
Tailored to target population	0.23 (0.09, 0.36)*	0.25 (-0.16, 0.66)	0.02 (-0.41, 0.45)	0.33
Used by patient and provider	0.27 (0.15, 0.39)*	0.05 (-0.29, 0.30)	-0.21 (-0.58, 0.04)	0.30
Used by patient only	0.08 (-0.09, 0.30)	0.27 (0.10, 0.45)*	0.18 (-0.09, 0.42)	0.17
Includes human for logistical support	0.23 (0.07, 0.36)*	0.23 (0.07, 0.36)*	-0.00 (-0.02, 0.02)	0.31
Includes support group	0.23 (0.11, 0.35)*	0.42 (-2.13, 3.00)	0.20 (-2.37, 2.77)	0.32
Includes patient navigator	NE	NE	NE	NE
<i>Methodological quality items</i>				
Adequate random sequence generation	0.21 (0.01, 0.48)*	0.24 (0.02, 0.41)*	0.02 (-0.38, 0.30)	0.28
Allocation concealment	0.17 (-0.05, 0.40)	0.27 (0.01, 0.46)*	0.11 (-0.30, 0.37)	0.33
Outcome assessor masking	0.24 (0.06, 0.39)*	0.21 (-0.06, 0.49)	-0.03 (-0.32, 0.30)	0.33
Attrition rate <20%	0.23 (0.10, 0.37)*	0.26 (-0.17, 0.68)	0.02 (-0.43, 0.46)	0.32

*95% credible interval does not include 0.

NE = not estimable (analysis not converged or very wide 95% credible intervals); SD = standard deviation.

Congruence Between Choices/Values and Informed Choices

Two trials (1,079 participants) compared decision aids versus a non-decision aid control with respect to congruence between actual choices and patient values for decisions related to prevention of breast cancer with hormonal therapy,⁴¹ and treatment of localized prostate cancer.³³ Both were deemed to be at low risk of bias. One found that women in the decision aid arm showed alignment between values and choices significantly more often than the control arm.⁴¹ The other documented no statistical difference between actual choices and patient concerns.

Five trials (2,406 participants) compared the proportion of people making an informed choice between decision aids and a non-decision aid control among people at average^{64,65,87,92} and high risk⁴¹ of cancer. Informed choice was defined variably across trials to capture people who made a choice and had adequate knowledge. All trials were deemed to be at low risk of bias for this outcome. All but one⁶⁵ found that the frequency of informed choices was statistically significantly higher in decision aid groups compared with control groups.

Another four trials (970 participants) reported on the proportion of patients who answered a question about whether they believed they had made an informed choice.^{45,46,101,102} Three trials documented statistically significantly higher frequency of perception of making an informed choice among those using versus not using decision aids, and one found no significant difference. However, these results are not easy to interpret, because of the high risk of cognitive bias¹¹⁵ for this outcome.

In summary, in most studies use of decision aids was statistically significantly associated with better indices of informed choice. Yet the assessment of informed choice showed great variety across studies ranging from a single unvalidated question to validated instruments.

Accurate Perception of Mortality Risk

Nine trials (2,454 participants) evaluated the accuracy of perception of mortality risks among people at average risk of cancer,^{45,88,108} at high risk of cancer,^{27,50,61} and with early cancer.^{76,81,104} Determining each trial's risk of bias for this outcome is greatly hindered by the lack of details about its assessment. Thus, operationally, eight trials were deemed to be at moderate and one⁸⁸ at low risk of bias. Results across all trials suggested that participants receiving decision aids more often had accurate perceptions of long-term (e.g., over 10 years) or lifetime risk of dying, or other risks (e.g., developing cancer). Such findings reached statistical significance in five trials.^{45,61,76,81,104} Because trials differed in the risks they examined, and how they assessed the accuracy of risk perception, it is not straightforward to characterize the importance of the observed effects of decision aids versus control, and impossible to examine the role of effect modifiers.

Decisional Conflict

We identified 33 trials assessing the effect of decision aids on decisional conflict. In total, 28 trials (7,923 participants) reported data about mean differences in the Decisional Conflict Scale (DCS).^c The DCS instrument has been validated in various geographical and language settings as well as in low literacy groups.¹⁶ We translated all DCS scores into a 0-100 scale so that higher scores mean higher levels of conflict. No information was available about what difference in

^cResults from trials not included in the analyses are not explicitly reported in this document, and are available at the SRDR site for this project (<http://srdhr.gov/projects/143>, last accessed October 12, 2014). Overall, data from studies that are not included in the quantitative analysis are congruent with the herein presented quantitative analysis.

DCS is clinically important. However, the manual of the DCS questionnaire suggests to power studies for a clinically significant difference in the *effect size*^d of about 0.3, and we use this as a proxy for an important difference. The effect size translates to a difference of approximately 5 units in a DCS scale of 0 to 100, while the standard deviation of responses is about 15 units on a 0-100 scale.^e Almost all trials were deemed to be at a low or moderate risk of bias for this outcome. Overall, there were no large differences in the DCS between using and not using decision aids, assessed shortly after the completion of the intervention. The weighted mean difference (WMD) was -5.3 (95% CrI: -8.9, -1.8), indicating slightly lower mean decisional conflict scores in decision aids compared with controls.

The difference appeared more pronounced among those at high risk of cancer (-8.0, 95% CrI: -14.8, -1.3) compared with people at average risk (-4.2, 95% CrI: -10.2, 1.7) or patients with early cancer (-4.2, 95% CrI: -10.1, 1.9). However, differences in effect across population groups was not beyond what was expected by chance.

Between-study heterogeneity was small. Table 4 lists the results of meta-regressions seeking to explain it. The difference in the DCS scale between decision aids and control interventions, was of similar magnitude for all decision aids that have the characteristics examined in Table 4. There were no differences beyond chance when studies were stratified by the presence or absence of methodological quality items after adjusting for population group.

In summary, use of decision aids seems to lower decisional conflict, although the effect is not large. The observed efficacy was not mediated by characteristics of the decision aid or the methodological quality of the assessed studies.

Table 4. Effects of decision aids on the Decisional Conflict Scale (on a 0–100 scale)

Analysis (Attribute of the Decision Aid)	Effect Without Attribute	Effect With Attribute	Difference (With Vs. Without)	Between-Study SD
Overall (28 comparison strata, 7,923 participants)	-5.3 (-8.9, -1.8)*			8.1
<i>Decision aid format</i>				
Audiovisual material	-5.3 (-8.9, -1.8)*	-4.2 (-13.3, 4.9)	1.2 (-7.7, 10.0)	8.1
Software or website	-3.8 (-5.4, -2.5)*	-6.0 (-11.4, -0.7)*	-2.2 (-7.7, 3.2)	1.7
Printed material	-5.2 (-9.3, -1.3)*	-5.3 (-9.1, -1.4)*	-0.1 (-2.4, 3.3)	8.2
In-person education	-5.6 (-10.0, -1.4)*	-4.1 (-12.0, 3.9)	1.5 (-7.3, 11.0)	8.3
Option grid	-5.3 (-9.0, -1.5)*	-5.0 (-19.3, 9.4)	0.3 (-14.6, 15.2)	8.3
Decision board	-5.3 (-9.0, -1.6)*	-5.1 (-19.3, 9.6)	0.2 (-14.5, 15.0)	8.2
<i>Decision aid content</i>				
Explicit values clarification	-5.8 (-11.7, -0.8)*	-5.4 (-9.7, -1.1)*	0.1 (-4.3, 7.0)	8.2
Probability of outcomes (generic)	-7.2 (-12.9, -1.6)*	-4.1 (-9.0, 0.6)	3.0 (-4.2, 10.4)	8.0
Probability of outcomes (personalized)	-4.6 (-8.3, -1.0)*	-6.1 (-12.2, -0.2)*	-1.4 (-8.2, 4.6)	6.8
Others' opinions	-5.7 (-9.8, -1.8)*	-5.0 (-9.3, -0.9)*	0.5 (-2.6, 4.9)	8.0
Coaching in decision making (human mediated)	-4.5 (-8.9, -0.3)*	-6.5 (-13.4, 0.2)	-2.0 (-10.0, 5.9)	8.1
Guidance in decision making (non-human-mediated)	-5.7 (-9.6, -1.9)*	-4.5 (-9.5, 0.9)	1.1 (-3.5, 6.7)	8.2
Decision analytic model	-5.5 (-9.2, -1.8)*	-2.1 (-17.3, 12.0)	3.4 (-12.1, 17.8)	8.2

^dWe interpreted “effect size” as standardized effect size.

^eThis is (rounded) the median standard deviation for this outcome in the included studies.

Table 4. Effects of decision aids on the Decisional Conflict Scale (on a 0–100 scale) (continued)

Analysis (Attribute of the Decision Aid)	Effect Without Attribute	Effect With Attribute	Difference (With Vs. Without)	Between-Study SD
<i>Other attributes of the decision aid</i>				
Developed based on theory	NE	NE	NE	NE
Needing a human to deliver	-7.9 (-13.4, -2.8)*	-5.3 (-9.0, -1.6)*	2.6 (-1.2, 7.0)	8.2
Tailored to target population	-4.1 (-6.7, -1.8)*	-9.0 (-16.9, -1.1)*	-4.8 (-12.7, 3.1)	4.3
Used by patient and provider	-5.7 (-9.9, -1.6)*	-3.9 (-12.3, 4.0)	1.8 (-7.3, 10.6)	8.3
Used by patient only	-3.5 (-6.9, -0.4)*	-5.7 (-10.0, -1.5)*	-2.3 (-7.3, 3.1)	2.3
Includes human for logistical support	-4.9 (-8.7, -1.1)*	-5.3 (-8.9, -1.7)*	-0.4 (-1.5, 0.9)	8.2
Includes support group	NE	NE	NE	NE
Includes patient navigator	-5.3 (-9.0, -1.7)*	-4.6 (-24.5, 15.8)	0.7 (-19.3, 21.7)	8.2
<i>Methodological quality items</i>				
Adequate random sequence generation	-3.1 (-5.4, -0.8)*	-6.2 (-11.0, -1.5)*	-3.1 (-8.5, 2.1)	1.9
Allocation concealment	-2.9 (-5.7, 0.2)	-8.0 (-13.9, -2.3)*	-5.2 (-11.6, 1.3)	3.7
Outcome assessor masking	-5.7 (-9.7, -1.7)*	-3.5 (-12.9, 6.3)	2.2 (-7.9, 12.7)	8.3
Attrition rate <20%	-5.5 (-9.6, -1.5)*	-4.5 (-12.8, 3.4)	1.0 (-8.1, 9.6)	8.3

*95% credible interval does not include 0.

NE = not estimable (analysis not converged or very wide 95% credible intervals); SD = standard deviation.

Patient-Provider Communication

A single trial in 256 men with early prostate cancer⁷⁰ compared two decision aid-based intervention arms (booklet, DVD, phone call by a nurse; same plus calls to a designated primary support person) and a control arm with respect to the Patient-Provider Communication Scale. Operationally, its risk of bias for the outcome was deemed moderate, because of incomplete reporting of study procedures. People in intervention arms had higher scores than those in the control arm at 1 month but the difference dissipated at 3 months of followup.

Patient Participation in Decision Making

Patient participation in decision making was reported in four trials totaling 1,549 people facing prostate cancer screening decisions,^{72,85,98,106} one trial of 88 women with *BRCA1/2* mutations,⁹³ and three trials in 536 patients requiring treatment for prostate cancer^{36,37} or breast cancer.⁹⁵ Six of the eight trials compared decision aids versus control (e.g., usual care, video for irrelevant topic), and the other two compared decision aids between them (entertainment-based vs. non-entertainment-based decision aid,⁹⁸ individualized decision support vs. informational video³⁷). Patient participation in decision making was self-reported in seven trials and by a third party in one.⁷²

Overall, there were no strong indications for important effects of decision aids on this outcome. Six trials found no significant differences between decision aids and non-decision aid controls, or between different decision aids. Two trials found significant differences indicating higher patient participation in decision making in the decision aid versus control.^{37,72} Evaluating trials' risk of bias with respect to this outcome category is hindered by the lack of detail about its quantification; operationally, no trial was deemed to be at a high risk of bias.

Proportion Undecided

Two trials (1,046 people) of decision aids about mammography screening,^{64,65} one (1,197 people) on hormonal treatment for breast cancer prevention,⁴¹ and one (240 patients) on treatments of prostate cancer⁹⁴ reported differences in the proportion of undecided people between decision aids and non-decision aid controls. Results across all trials suggested that participants receiving decision aids were statistically significantly less likely to be undecided

compared with those in the control group. With respect to this outcome, one trial⁴¹ was deemed to be at high risk of bias because of large non-response rates, and the other three were deemed to be at low risk of bias. Because the trials are about different decisions, it is not straightforward to characterize the importance of the observed effects. It was not possible to examine the role of effect modifiers.

Patient Satisfaction With Decision-Making Process

Patient satisfaction with the decision-making process^f was reported in one trial in 665 persons making decisions about colorectal screening,⁸² and three trials in 466 women facing decisions about breast cancer treatment.^{57,95,105} The trial about screening decisions⁸² had three arms (interactive computerized decision aid vs. the same plus an online risk calculator vs. a Web site with generic discussion of lifestyle changes), while the other three trials compared decision aids versus non-decision-aid controls. In all, for comparisons of decision aids versus control, two of four trials found statistically significantly higher satisfaction with decision aids, and two found no statistically significant differences. In the three-arm trial there was no significant difference between the two decision aid-based arms. Self-rated patient satisfaction scores may favor the decision aid for reasons such as low initial expectations and no experience with a meaningful shared decision-making process, or reluctance to second guess a previous decision.¹¹⁶ Therefore, the importance of differences in the satisfaction scores is not straightforward to assess, and the risk of bias of all studies for this outcome was operationally deemed to be unclear. It was not possible to examine the role of effect modifiers.

Actual or Intended Choices

Overall, 49 trials examined the effectiveness of decision aids with respect to actual or intended choices for the decisional problems at hand. The trial reports were published between 1997 and 2014 and almost two-thirds of the studies were conducted in the USA (n=29), with Australia being the second most common country (n=12). Seven trials were cluster-randomized trials and 12 trials included multiple centers. Eighteen and fourteen trials were conducted in a primary care and specialized care setting, respectively. The majority (n=30 trials) were about screening-related decisions, 7 assessed decisions pertaining to high genetic risk of cancer, and 12 assessed cancer-treatment decisions.

The 49 trials mostly compared one or more decision aids with a non-decision aid control (e.g., usual care/no intervention, generic information pamphlet), however seven trials compared between decision-aid based interventions without including a control. Most trials (n=20) examined actual choices^g only, 16 examined only intended choices,^h and 13 both intended and actual choices. Actual or intended choice was the primary outcome in 20 studies.

Most studies were deemed to be at a low or moderate risk of bias for this outcome. Random sequence generation was clearly reported in two-thirds of the studies (n=31) with unclear reporting in the remaining one-third. Allocation concealment was achieved in half of the studies, through central randomization. Masking to group assignment was generally difficult to achieve,

^fMeasured with the Satisfaction with Decisionmaking Process Scale,¹⁰⁸ with a subscale of the Decisional Conflict Scale,¹¹ or with a custom question.

^gDefined as ordering or completing a screening test or completing a treatment, and assessed through self-reporting or by cross-checking health records.

^hSelf-reported response to a single question assessed at the end of the intervention or at a short followup time point.

but it is not clear how this would bias assessments. Small attrition rates (below 20%) were reported in five out of 49 trials.

There was considerable diversity in the number and nature of choices across trials, and a quantitative synthesis was not done. However, one can obtain indications about the impact of decision aids on choices, by comparing the distributions of proportions between arms in each trial. Significant differences, irrespective of direction, imply an effect for decision aids. Seventy eight such comparisons were done in the 49 trials, and 19 were statistically significant. However, there was no association between a significant association and year of publication, sample size, type of choice (screening or treatment), or methodological items (random sequence generation, allocation concealment, assessor masking, attrition rate less than 20%).

The two largest studies evaluating choices pertained to breast⁶⁴ and prostate screening.⁹⁰ The breast screening trial compared a decision aid providing balanced information with usual care in 734 women in Australia, and found no difference in screening rates at one month. The prostate screening trial compared a print-based decision aid, a web-based interactive decision aid, or usual care in 1,879 participants in the US, and also found no significant difference at 13 months. The largest study with statistically significant results for actual choice⁸⁷ was done in 572 people in Australia for decisions related to colon cancer screening, and found both increased knowledge and lower rates of screening participation in the decision aid group compared with usual care. The authors attribute this to increased “knowledge about the low personal benefit of screening.”⁸⁷ The remaining studies with a statistically significant result for actual choice were of a smaller sample size (<100 participants per arm) or showed the statistically significant result in a subgroup analysis.

Anxiety

We identified 24 trials that assessed anxiety using various instruments. The majority used the State-Trait Anxiety Inventory (n=14), eight used the Hospital Anxiety and Depression Score (HADS) and two used other instruments. In total, 12 trials (16 comparison strata with 2,958 participants) reported mean differences in the state or total score of the State-Trait Anxiety Inventory (STAI), which is a self-reported psychological inventory that has been validated in numerous settings.ⁱ Almost all trials were deemed to be at a low or moderate risk of bias for this outcome.

No information was available about what difference in STAI is clinically important. However, the differences observed in Table 5 are very small with respect to the range of the scale, which is from 20 to 80 points. The weighted mean difference (WMD) was 0.1 (95% CrI: -1.0, 0.7). Mean anxiety did not differ beyond chance between those at average risk of cancer (0.1, 95%CrI: -1.3, 1.1), high risk of cancer (-0.8, 95% CrI: -2.9, 1.3) and early cancer (0.02, 95% CrI -2.9, 3.4).

Between-study heterogeneity was small. Table 5 lists the results of meta-regressions seeking to explain it. Analyses suggest that effects on STAI did not differ substantially by any of the examined characteristics of decision aids, the studies, or their methodological items (Table 5). Sensitivity analyses adjusting the factors in Table 5 for population groups did not provide additional information (not shown).

ⁱSTAI differences are reported in a 20-80 scale (20 lowest, 80 highest anxiety). Results from trials using other instruments were included in a sensitivity analysis using SMDs. The results of the sensitivity analysis were qualitatively similar to the results reported for STAI.

Table 5. Effects of decision aids on the state or total score with the State-Trait Anxiety Inventory (on a 20-80 scale)

Analysis Attribute of the Decision Aid)	Effect Without Attribute	Effect With Attribute	Difference (With vs. Without)	Between-Study SD
Overall (16 comparison strata with 2958 participants)	0.1 (-1.0, 0.7)			0.5
<i>Decision aid format</i>				
Audiovisual material	0.1 (-1.2, 0.8)	0.4 (-7.2, 8.0)	0.4 (-7.1, 8.0)	0.5
Software or website	0.1 (-1.2, 1.3)	-0.6 (-2.6, 0.9)	-0.8 (-2.4, 0.9)	0.6
Printed material	-0.4 (-2.4, 1.7)	-0.1 (-1.6, 1.1)	0.3 (-2.0, 2.4)	0.5
In-person education	0.2 (-1.0, 1.0)	-0.8 (-4.3, 2.8)	-0.9 (-4.5, 2.8)	0.5
Option grid	0.1 (-1.1, 0.9)	-0.9 (-6.9, 4.8)	-1.0 (-6.9, 4.9)	0.5
Decision board	0.1 (-1.1, 0.9)	-0.8 (-6.7, 4.8)	-0.9 (-6.8, 4.8)	0.5
<i>Decision aid content</i>				
Explicit values clarification	-0.3 (-1.8, 1.2)	-0.1 (-3.1, 2.5)	0.2 (-3.1, 3.2)	0.5
Probability of outcomes (generic)	-0.4 (-2.4, 1.6)	-0.0 (-1.7, 1.2)	0.3 (-2.3, 2.5)	0.6
Probability of outcomes (personalized)	0.1 (-1.1, 1.0)	-0.7 (-7.8, 6.0)	-0.7 (-7.8, 6.0)	0.5
Others' opinions	-0.2 (-1.5, 1.0)	-1.0 (-6.1, 3.4)	-0.9 (-5.7, 3.7)	0.6
Coaching in decision making (human mediated)	0.2 (-1.1, 1.1)	-0.8 (-3.8, 2.3)	-0.9 (-4.1, 2.3)	0.5
Guidance in decision making (non-human-mediated)	0.1 (-1.1, 0.8)	0.1 (-13.0, 13.4)	0.1 (-13.0, 13.5)	0.5
Decision analytic model	0.1 (-1.0, 0.8)	-2.1 (-15.3, 11.3)	-2.2 (-15.3, 11.3)	0.4
<i>Other attributes of the decision aid</i>				
Developed based on theory	NE	NE	NE	NE
Needing a human to deliver	0.3 (-0.7, 1.3)	-0.6 (-1.7, 0.6)	-0.8 (-1.9, 0.2)	0.5
Tailored to target population	0.1 (-1.2, 0.9)	-0.1 (-12.9, 12.5)	-0.2 (-12.9, 12.5)	0.5
Used by patient and provider	0.1 (-1.2, 0.8)	-0.4 (-10.4, 7.5)	-0.4 (-10.4, 7.6)	0.5
Used by patient only	0.3 (-3.5, 4.1)	-0.1 (-1.6, 1.0)	-0.5 (-4.6, 3.6)	0.5
Includes human for logistical support	-0.7 (-2.1, 0.5)	0.1 (-1.1, 1.2)	0.8 (-0.3, 1.8)	0.5
Includes support group	NE	NE	NE	NE
Includes patient navigator	NE	NE	NE	NE
<i>Methodological quality items</i>				
Adequate random sequence generation	-0.0 (-2.7, 2.5)	-0.1 (-1.7, 1.1)	-0.1 (-3.0, 2.8)	0.5
Allocation concealment	-0.4 (-2.7, 1.9)	-0.0 (-1.6, 1.3)	0.3 (-2.4, 2.9)	0.6
Outcome assessor masking	0.1 (-1.1, 1.0)	-0.4 (-3.3, 2.4)	-0.5 (-3.6, 2.5)	0.5
Attrition rate <20%	0.1 (-1.2, 0.9)	-0.5 (-9.0, 7.2)	-0.5 (-9.0, 7.2)	0.5

Notes: NE = not estimable (nonconvergence or very wide 95% credible intervals); SD = standard deviation.

Depression and Emotional Distress

For depression and emotional distress (worry or presence of intrusive thoughts) we did not have enough trials to perform quantitative analyses. Nine trials (four in people at high risk of cancer, and five in people with early cancer) reported assessing depression outcomes using the Hospital Anxiety and Depression Scale or the Center for Epidemiologic Studies Depression Scale,^{36,59,63,91,93,96,101,102,105} but only four^{59,91,93,105} provided analyzable information. Both for comparisons of using versus not using decision aids and for comparisons between decision aids the magnitudes of reported effects were small, and statistically nonsignificant. It was not possible to examine the role of effect modifiers.

Finally, eight trials reported results with respect to emotional distress or worry (three in people at average risk and four in people at high risk of cancer, and one early cancer).^{45,46,62,64,66,84,91,93} In all, no large differences were found in any study, both for comparisons of using versus not using decision aids,^{46,62,64,66,84,91,93} and for comparisons between decision aids.^{45,46} It was not possible to examine the role of effect modifiers.

Decision Regret

Eight trials (1075 participants) reported results for decision regret from another instrument between 1 month and 1 year of followup.^{42,47,52,59,70,101,102,108} Most studies used the Decision Regret Scale,²² and one used the decision regret subscale of a quality of life scale.¹¹⁷ All compared decision aids versus no decision aids, and one⁷⁰ also compared between two decision aids. Overall, use of decision aids was not consistently associated with higher or lower decision regret (lower in four trials, higher in three) compared with not using decision aids. No important differences were found in any study, both for comparisons of using versus not using decision aids, and for comparisons between decision aids. It was not possible to examine the role of effect modifiers.

Quality of Life

Four trials comparing decision aids versus control reported data on quality of life for a total of 777 patients, using a variety of scales (e.g., generic questions, SF-36); one on decisions about cervical cancer screening,⁶⁶ one about preventive treatments in women at high genetic risk for breast and ovarian cancer,⁹³ and two about treatment of early breast cancer⁶³ or prostate cancer.⁷⁰ In all, differences in quality of life favored decision aids versus control interventions; the difference was statistically significant in one trial,⁶³ and only for long-term followup in another.⁹³ The magnitude of the differences was small, and thus of unclear clinical importance. Assessment of the risk of bias for this outcome was not straightforward, because of unclear reporting of trial design, trial procedures or of details in outcome assessment. Operationally, the four trials were deemed at moderate risk of bias for this outcome. It was not possible to examine the role of effect modifiers.

Resource Use

One Australian trial of 314 women with borderline results in cervical cancer screening compared the number of calls to the provider clinic and visits to the practitioner in three arms: a decision aid about further work-up options versus usual care (Pap smear after 6 months) versus molecular human papillomavirus screening.⁶⁶ The trial found no statistically significant difference between the three arms, overall, or across any two. (The median number of follow-up calls and of visits was 0 in all arms) The risk of bias for this outcome was deemed to be low.

Length of Consultation

Three trials (417 participants) compared decision aids versus control with respect to length of consultation in women at high risk of breast cancer facing further diagnostic or preventive treatment decisions^{50,73} and in women with early breast cancer facing treatment decisions.¹⁰⁵ In a trial of women at risk to be *BRCA* mutation carriers the length of consultation was shorter in the decision aid arm, but this result was driven by the subgroups who were at low risk. No clinically or statistically significant difference was reported in the two other trials. Because of unclear reporting of trial design, trial procedures or details in outcome assessment, assessment of the risk of bias for this outcome was not straightforward. Operationally, the trials were deemed at

moderate risk of bias for this outcome. It was not possible to examine the role of effect modifiers.

Other Outcomes

None of the included trials reported data on the prespecified outcomes of costs or litigation rates.

Sensitivity Analyses

Results of sensitivity analyses were qualitatively similar with the results described above. Limiting quantitative synthesis to the studies included in the recent update of the Cochrane review did not result in appreciable differences for the main effects of decision aids versus control, or for the modification of effects by population risk of cancer or presence of cancer, characteristics of the decision aid (format, content, need for delivery by a human, or other attributes, as listed in Tables 3, 4 and 5). Use of more uncertain priors for the modeling resulted in somewhat broader confidence intervals; the greatest sensitivity was observed to priors on parameters related to between-study heterogeneity for main or interaction effects. Results were similar when we used alternative imputations for missing standard deviations (1.2 or 0.8 times the median in the observed studies), and when we also included data extracted based on tenuous assumptions.

Results for Key Question 2

Promotion of shared decision making on the part of health care providers in cancer screening or early cancer treatment was examined in only five studies:¹⁰⁹⁻¹¹³ two studies on screening for prostate cancer and one study on screening for colorectal cancer.

One study cluster randomized 227 Australian general practitioners in 220 practices to a combination of informational packages and three motivational peer-coaching sessions over three months, or to mailed summaries of PSA screening guidelines (control).¹⁰⁹ At the end of the three months, practitioners in the active intervention group were more likely to report that they always engaged in several behaviors facilitating informed decision making (e.g., questioned men about whether they understood the pros and cons of PSA testing), and were less likely to agree that patients should remain passive when making decisions about PSA screening.

The second study randomized 120 California primary care physicians in five clinics to brief Web-based interactive physician education on prostate cancer screening or to a standard Centers for Disease Control and Prevention brochure (control).¹¹¹ Standardized patients visited the physicians approximately three months after enrollment in the study, and recorded the encounters. Transcription and coding of the encounters revealed that intervention physicians engaged in a mean of 14 shared decision-making behaviors compared with a mean of 11 behaviors in control physicians. However behaviors related to elicitation of patient perspectives were infrequent and did not differ between intervention groups.

The third study examined an intervention to increase the distribution of decision aids at five California primary care clinics.¹¹⁰ The study team used several strategies over 30 months to promote the distribution of decision aids, including academic detailing and training sessions for providers and staff. Increases in distribution rates in response to promotional activities were brief, and only 9.3 percent of patients eligible for colorectal cancer screening received a decision aid. The authors suggested several changes in health care practice and policy are necessary for shared decision making to become a part of routine clinical practice, including a supportive

team-based clinic culture, ongoing provider training in communication and shared decision-making skills, and implementation of incentives for patient engagement.

The study by Uy¹³ explored the impact of a financial incentive on prescribing of decision support interventions across a variety of medical decisions (including a number related to cancer) in 4 practices. The physician or the clinical staff would receive a \$15 incentive per prescription. Overall, the financial incentive increased prescribing by 71 percent although the results of the study were mixed. There were physician views that the financial incentive had no effect on the prescribing pattern, while there were also cases where, once no further incentives were available, prescribing ceased altogether.

Finally, an abstract¹² published in 2014 assessed the impact of an academic detailing intervention consisting of a single interactive case-based discussion. The discussion included 30 minutes of risk/benefits, individual risk assessment, and counseling methods and participants were providers and nursing staff in 13 outpatient Veterans Affairs clinics. The investigators explored the impact of the intervention on knowledge and attitudes of providers regarding breast cancer screening recommendations for women ages 40-50. After the intervention, breast cancer screening recommendations were different, attitudes favoring discussion of benefits increased from 94 percent to 99 percent with no statistically significant difference, and attitudes favoring discussion of risks increased statistically significantly from 34 percent to 90 percent. Moreover, the comfort level of discussing benefits, risks and preferences also increased.

The five studies were deemed to be at low to moderate risk of bias for the range of outcomes they described. It was not possible to examine the role of effect modifiers because data were not available.

Discussion

Overall Summary and Strength of Evidence

We systematically appraised the efficacy of decision aids in 68 published randomized controlled trials with over 25,000 participants facing a cancer screening or early-cancer treatment decision. The assessed decision aids were considerably diverse in terms of delivery format, content, context and theoretical background, which often made synthesis a challenge. Considerable diversity was also observed with regards to the type of decision and the outcomes assessed.

In sum, we found that decision aids increase knowledge without adverse impact on decisional conflict, anxiety, or possibly depression. There were indications that patients using decision aids are more likely to make informed decisions and have accurate risk perceptions, and further, may make choices that best agree with their values, and may be less likely to remain undecided. There was insufficient, sparse or no information about effects of decision aids on patient-provider communication, patient satisfaction with the decision-making process, resource use, consultation length, costs, or litigation rates. The effectiveness of decision aids did not appear to be modified by differences in the population (general risk of cancer, high risk of cancer, or early cancer), delivery format, their content, or other attributes of their development and implementation. For knowledge and decisional conflict outcomes, the credible intervals for effect modification were wide and small to moderate differences could not be excluded. No clinically important differences were observed for anxiety. Finally, for Key Question 2, very limited information was available on the effectiveness of interventions that target providers to promote shared decision making. Table 6 summarizes the dispositions of the review team about the strength of the evidence base with respect to the Key Questions. Methodological characteristics of the individual trials are listed in Appendix G. A more detailed description of the strength of the evidence per population group, outcome category and comparison is in Appendix H.

Table 6. Summary of conclusions and associated strength of evidence dispositions

Conclusion	Strength of Evidence	Comments
<i>Key Question 1- effectiveness of using vs. not using DAs</i>		
Using DAs increases knowledge without adverse impact on decisional conflict or anxiety	-High (knowledge, anxiety) -Moderate (decisional conflict)	Quantitative analyses per outcome - Knowledge, SMD: 0.23 (0.09, 0.35) - Decisional Conflict Scale, WMD: -5.3 (-8.9, -1.8) on 0-100 scale - State Trait Anxiety Inventory, WMD: 0.1 (-1.0, 0.7) on 20-80 scale
Using DAs results in more accurate risk perception, informed decisions	Low	- Limited number of studies (less than 9, out of a total 68), each using different outcome definitions - No quantitative synthesis done
Using DAs has no adverse effects on depression	Low	[As above]
Using DAs may result in better congruence between choices and values , and may reduce proportion of undecided patients	Low	[As above]
The DA effect on patient-provider communication, or patient satisfaction with decision-making process, or resource use, or consultation length, or costs, or litigation rates is unknown	[Insufficient]	[As above]
DA efficacy does not vary across populations by risk/presence of cancer for knowledge, decisional conflict, anxiety	-Moderate	- For knowledge and decisional conflict, the width of 95% CrI cannot exclude potentially important effect modification - For anxiety, the width of 95% CrI for the differences excludes substantial effect modification, but there are relatively few studies per subgroup
[Varying DA efficacy for other outcomes is unknown]	[Insufficient]	- Limited number of studies
<i>Key Question 1 - Comparative effectiveness of different DAs by delivery formats, content and other attributes*</i>		
There are no differences in efficacy between different DAs knowledge, decisional conflict, and anxiety	Low	- Results from hierarchical meta-regression - Wide 95% CrI cannot exclude potentially important effect modification for knowledge or decisional conflict - Based on 95% CrI width, clinically meaningful effect modification for anxiety is unlikely
[The DA effect modification for other outcomes is unknown]	Not rated	- Limited number of studies (between 0 and 9, out of a total 68), each using different outcome definitions - Cannot assess effect modification by factors - No quantitative synthesis done
<i>Key Question 2 – Effectiveness of interventions to promote shared decision making through DAs</i>		
[Insufficient information to draw conclusions]	[Insufficient]	- No data on most outcomes/ limited evidence base

*Formats = Audiovisual material, software or website, printed material, in-person education, option grid, decision board.
Content = Explicit values clarification, probability of outcomes (generic), probability of outcomes (personalized), others' opinions, coaching in decision making (human mediated), guidance in decision making (non-human-mediated), decision analytic model.

Other attributes = Developed based on theory, needing a human to deliver, having both explicit clarification of values and presenting personalized probabilities of outcomes, being personalized to patient, tailored to target population, used by patient and provider, used by patient only, includes human for logistical support, includes support group, includes patient navigator.

CrI = credible interval; DA = decision analysis; SMD = standardized mean difference; WMD = weighted mean difference.

Arguably, decision aids would be most needed in vulnerable populations, including people with low literacy or numeracy, limited educational attainment, challenged socioeconomic status, or hindered by language and cultural barriers.¹¹⁸ A proportion of trials evaluated decision aids tailored to a vulnerable population (n=19 of 68). However, there was no evidence for difference in the effectiveness of decision aids in them (Tables 3, 4 and 5).

We found few or no trials for decisions relevant to malignancies other than breast, prostate and, to a lesser extent, colorectal cancer. Similar to observations from a Cochrane review on shared decision making for pediatric malignancies,¹¹⁹ we found no trials in guardians of children with malignancy. Therefore as decision aids are developed for other common cancers such as lung, bladder, uterus/cervix, skin (melanoma), pancreas, and thyroid cancers, or leukemias, it will be important to evaluate whether they have similar effectiveness as in the better-studied cancers.

We examined several characteristics of decision aid-based interventions to capture how elaborate they are, in terms of their delivery formats, the personnel necessary to administer them, how they are used (by the participant alone, or in conjunction with a provider), and what information they contain. Perhaps contrary to expectations,⁴ we found no evidence for differences in the effectiveness between decision aids that are more or less elaborate in terms of personalized probabilities of events, involve humans in their delivery, and so on. This lack of effect modification might suggest that a large part of the benefits of decision aids are mediated by indirect mechanisms, e.g., perhaps through stimulating question-asking -and thus knowledge enhancement- and information solicitation on behalf of the patient which facilitates power attainment.¹²⁰

In the eligible trials, very few decision aids were reported to have been developed based on psychological theory, and therefore, it was not possible to detect whether they had different effects from other decision aids. We did not attempt to map trial results on theoretical models about mechanisms through which decision aids can affect outcomes. Such an endeavor, perhaps through a path analysis or a mediation analysis, might help identify the theoretical models that best fit the empirical data, and provide explanations of why and how decision aids work. We cannot comment on the feasibility of such an effort. Even with appropriate individual patient data, it would be a tall order. Further, such an analysis would interject extra-evidentiary information (through the structure of the theorized model itself), and should probably be treated as a hypothesis-forming one. The difficulties of undertaking such an analysis may be exposed with a simple example: We found evidence that decisional conflict (at the shortest available followup) is somewhat lower with decision aids. However, one might theorize a transient increase in decisional conflict when using a decision aid, which would subsequently resolve when the decision is cognitively and emotionally processed. It is unclear whether this dissonance is a matter of timing (e.g., trial data were measured after the decisional conflict peaked in the decision aid arm, and during a rebound); whether the decisional conflict measurement instruments have a systematic bias; or whether such a theory is not supported by the data.

This literature has a proliferation of outcome measures. Figure 4 shows 15 categories of predefined outcomes, and trials used various definitions within each category. Developing good outcomes for the target concept of decisional quality as well as for the target of shared decision making happening is challenging,³ but necessary for measuring the effectiveness of decision aids and for learning from past empirical data.¹¹⁶ A major research goal should be to develop and promote a limited set of easily measurable and well-characterized outcomes of decisional quality. Further, if decision aids are to be used in routine care, in real-life settings, it is important

to develop outcomes for monitoring their uptake, use and impact of decision aids at a systems level.¹³

Decision aids are complex interventions, and their successful integration and continued use in routine care depends on many factors, including patient and provider acceptance, system infrastructure, fit with other processes, and other factors only peripherally related to the patient-provider dyad. Thus, implementation of decision aids interventions in routine practice requires consideration of many additional factors. Although we looked for studies of the effectiveness of interventions to providers for promoting shared decision making through decision aids, we found limited evidence. A more general treatment of shared decision-making promotion interventions did not draw strong conclusions.¹³

Our findings are in accordance with previous efforts to summarize the evidence on the effectiveness of decision aids in general or for cancer in particular. Prior works concluded that decision aids increase knowledge; increase the likelihood of choosing a less invasive option (for surgical care decisions, and decisions related to treatment of breast cancer), and decrease in decisional conflict, without major adverse impact on anxiety, depression, quality of life, or emotional distress.^{4,121-135} These works focus on the overall effectiveness of decision aids, and secondarily, on how “simpler” decision aids compare with “more detailed” ones in head-to-head studies. The 2014 Cochrane review defined as “simpler” the decision aid version that had fewer components or less personalized information, and as “more detailed” the decision aid with the most components or the most personalized information. The review found some evidence that “more detailed” decision aids result in somewhat higher knowledge scores than “simpler” ones.⁴ However, this definition is subject to confounding by study, and results are difficult to interpret. For example, the “more detailed” decision aid in one trial can have fewer components than the “simpler” decision aid in another trial.

A contribution of our systematic review is that it explicitly examined differences in the effectiveness of decision aids by isolating attributes of their delivery format, content, and other factors, and found that the currently accumulated randomized evidence does not support an association between isolated attributes and decision aid effectiveness. Based on 95% credible intervals, none of the examined characteristics explained the effectiveness of decision aids. If there is indeed no difference between decision aids by the examined characteristics, simpler decision aids in terms of format, content or administration method (which might be less costly to develop and maintain, and easier to use) may be as effective as more elaborate ones.

Methodological Challenges and Implications for Future Research

A most important methodological challenge is the lack of validation studies. Only eight of the assessed decision aids were validated in a second trial. In most cases, members of the same team, which typically includes the developers of the decision aid, conducted both trials. When independent replications do exist, one often cannot distinguish genuine replication from allegiance bias, where research conducted by allegiant teams may be more likely to replicate. Further, a decision aid might work better in the hands of the developers (and in the system in which it was developed) compared with an implementation in a new setting.

Decision aids should not be static, and should be kept current in terms of informational content and presentation and delivery formats. Decision aids that are one-off developments are likely to not be updated by their primary developers or by others. Thus one might consider investing in a generic, modular platform for developing and delivering decision aids. The

platform could allow for modular expansion of the decision aid content (e.g., to add stories of other people facing a similar problem, or a value clarification exercise) or include web-based ones. It would facilitate development of decision aids by porting know-how in the technical aspects of the development across diseases; translation to other languages; and keeping decision aids current.

Limitations

Some limitations of this review are inherited from the individual studies, and have been discussed in the paragraphs above. Additional limitations pertain to selection biases that affect the whole evidence base, including publication bias, and selective outcome or analysis reporting. When such biases operate the probability that a study (or an outcome or an analysis) is published (or reported in sufficient detail) is dependent on the findings. Typically, statistically significant studies or results are more likely to be published fully, compared with statistically nonsignificant ones. Thus, these biases can distort the summary of the evidence base. No mitigation for the effects of these biases is feasible, and perhaps the only practical approach is the one we took here: be exhaustive in the efforts to identify studies, run sensitivity analyses, and avoid untempered interpretations of the results.

Finally, clinical and especially shared decision making is such a complex phenomenon to execute, to influence and to measure that valuable information could also arise from other study designs such as observational studies and qualitative studies. The systematic appraisal of this kind of research goes beyond the scope of the present systematic review yet remains of great interest

Conclusions

Cancer-related decision aids have evolved over time and there is considerable diversity in both format and available evidence. We found that cancer-related decision aids increase knowledge without adverse impact on decisional conflict, or anxiety with moderate to high strength of evidence. Patients using decision aids may be more likely to make informed decisions and have accurate risk perceptions, and further, may make choices that best agree with their values, and may be less likely to remain undecided.

This review adds to the literature that the effectiveness of cancer-related decision aids does not appear to be modified by specific attributes of decision aid delivery format, content, or other characteristics of their development and implementation. Very limited information was available on other outcomes or on the effectiveness of interventions that target providers to promote shared decision making by means of decision aids.

References

1. Keeney RL, Raiffa H. Decisions with multiple objectives: preferences and value trade-offs. Cambridge, UK: Cambridge University Press; 1993.
2. Pratt JW, Raiffa H, Schaifer R. Introduction to statistical decision theory. Cambridge, MA: MIT Press; 1995.
3. IPDAS. International Patient Decision Aid Standards Collaboration - methodology document. 2012: <http://ipdas.ohri.ca> Accessed July 22, 2013.
4. Stacey D, Legare F, Col NF, et al. Decision aids for people facing health treatment or screening decisions. The Cochrane database of systematic reviews. 2014;1:CD001431.
5. Sajid S, Kotwal AA, Dale W. Interventions to improve decision making and reduce racial and ethnic disparities in the management of prostate cancer: a systematic review. *Journal of general internal medicine.* Aug 2012;27(8):1068-1078.
6. Spiegle G, Al-Sukhni E, Schmocker S, et al. Patient decision aids for cancer treatment: Are there any alternatives? *Cancer.* Jul 18 2013;119(1):189-200.
7. O'Brien MA, Whelan TJ, Villasis-Keever M, et al. Are cancer-related decision aids effective? A systematic review and meta-analysis. *Journal of clinical oncology: official journal of the American Society of Clinical Oncology.* Feb 20 2009;27(6):974-985.
8. Whelan T, O'Brien MA, Villasis-Keever M, et al. Impact of cancer-related decision aids. *Evid Rep Technol Assess (Summ).* Jul 2002(46):1-4.
9. Smith SK, Kearney P, Trevena L, Barratt A, Nutbeam D, McCaffery KJ. Informed choice in bowel cancer screening: a qualitative study to explore how adults with lower education use decision aids. *Health expectations: an international journal of public participation in health care and health policy.* Aug 2014;17(4):511-522.
10. Smith SK, Simpson JM, Trevena LJ, McCaffery KJ. Factors Associated with Informed Decisions and Participation in Bowel Cancer Screening among Adults with Lower Education and Literacy. *Medical decision making: an international journal of the Society for Medical Decision Making.* Jan 13 2014;34(6):756-772.
11. Mack LA, Cook LS, Temple WJ, Carlson LE, Hilsden RJ, Paolucci EO. Colorectal cancer screening among first-degree relatives of colorectal cancer patients: benefits and barriers. *Annals of surgical oncology.* Aug 2009;16(8):2092-2100.
12. Trikalinos TA, Shields R, Zgodic A, Wieland LS. Decision support tools for early cancer: Topic refinement. 2013.
13. Legare F, Ratto S, Stacey D, et al. Interventions for improving the adoption of shared decision making by healthcare professionals. The Cochrane database of systematic reviews. 2010(5):CD006732.
14. REDACTED. Blue Cross Blue Shield Association Technology Evaluation Center Evidence-based Practice Center. Decision support tools for cancer decisions: Topic Development. 2012.
15. Moher D, Liberati A, Tetzlaff J, Altman DG, Group P. Preferred reporting items for systematic reviews and meta-analyses: the PRISMA statement. *Annals of internal medicine.* Aug 18 2009;151(4):264-269, W264.
16. O'Connor AM. Validation of a decisional conflict scale. *Medical decision making: an international journal of the Society for Medical Decision Making.* Jan-Mar 1995;15(1):25-30.
17. Spielberg CD, Gorsuch LR, Lushene R, Vagg PR, Jacobs GA. Manual for the State-Trait Anxiety Inventory. Palo Alto, CA: Consulting Psychologists Press; 1983.
18. Marteau TM, Bekker H. The development of a six-item short-form of the state scale of the Spielberg State-Trait Anxiety Inventory (STAI). *The British journal of clinical psychology/the British Psychological Society.* Sep 1992;31 (Pt 3):301-306.

19. Zigmond AS, Snaith RP. The hospital anxiety and depression scale. *Acta psychiatrica Scandinavica*. Jun 1983;67(6):361-370.
20. SF-36.org. A community for measuring health outcomes using Short Form tools. 2014; www.sf-36.org. Accessed 01/5/2014, 2014.
21. Horowitz M, Wilner N, Alvarez W. Impact of Event Scale: a measure of subjective stress. *Psychosomatic medicine*. May 1979;41(3):209-218.
22. Brehaut JC, O'Connor AM, Wood TJ, et al. Validation of a decision regret scale. *Medical decision making: an international journal of the Society for Medical Decision Making*. Jul-Aug 2003;23(4):281-292.
23. Wallace BC, Small KM, Brodley CE, Lau J, Trikalinos TA. Deploying an interactive machine learning system in an evidence-based practice center: abstract. *Proceedings of the ACM International Health Informatics Symposium (IHI)*; 2012.
24. Lau J, Hadar N, Iovin R, Ip S, Balk EM. Proposed Governance and Data Management Policy for the Systematic Review Data Repository. Rockville (MD)2012: www.ncbi.nlm.nih.gov/pubmed/23101051.
25. Ip S, Hadar N, Keefe S, et al. A Web-based archive of systematic review data. *Systematic reviews*. 2012;1:15.
26. AHRQ. *Methods Guide for Effectiveness and Comparative Effectiveness Reviews*. 2012; <http://effectivehealthcare.ahrq.gov/index.cfm/search-for-guides-reviews-and-reports/?pageaction=displayproduct&productid=318>.
27. Albada A, van Dulmen S, Bensing JM, Ausems MG. Effects of a pre-visit educational website on information recall and needs fulfilment in breast cancer genetic counselling, a randomized controlled trial. *Breast cancer research: BCR*. 2012;14(2):R37.
28. Allen JD, Othus MK, Hart A, Jr., et al. A randomized trial of a computer-tailored decision aid to improve prostate cancer screening decisions: results from the Take the Wheel trial. *Cancer epidemiology, biomarkers & prevention: a publication of the American Association for Cancer Research, cosponsored by the American Society of Preventive Oncology*. Sep 2010;19(9):2172-2186.
29. Auvinen A, Hakama M, Ala-Opas M, et al. A randomized trial of choice of treatment in prostate cancer: the effect of intervention on the treatment chosen. *BJU international*. Jan 2004;93(1):52-56; discussion 56.
30. Banegas MP, McClure JB, Barlow WE, et al. Results from a randomized trial of a web-based, tailored decision aid for women at high risk for breast cancer. *Patient education and counseling*. Jun 2013;91(3):364-371.
31. Belkora JK, Hutton DW, Moore DH, Siminoff LA. Does use of the adjuvant! model influence use of adjuvant therapy through better risk communication? *Journal of the National Comprehensive Cancer Network: JNCCN*. Jul 1 2011;9(7):707-712.
32. Berry DL, Halpenny B, Hong F, et al. The Personal Patient Profile-Prostate decision support for men with localized prostate cancer: a multi-center randomized trial. *Urologic oncology*. Oct 2013;31(7):1012-1021.
33. Berry DL, Wang Q, Halpenny B, Hong F. Decision preparation, satisfaction and regret in a multi-center sample of men with newly diagnosed localized prostate cancer. *Patient education and counseling*. Aug 2012;88(2):262-267.
34. Bosco JL, Halpenny B, Berry DL. Personal preferences and discordant prostate cancer treatment choice in an intervention trial of men newly diagnosed with localized prostate cancer. *Health and quality of life outcomes*. 2012;10:123.
35. Chan EC, McFall SL, Byrd TL, et al. A community-based intervention to promote informed decision making for prostate cancer screening among Hispanic American men changed knowledge and role preferences: a cluster RCT. *Patient education and counseling*. Aug 2011;84(2):e44-51.

36. Davison BJ, Degner LF. Empowerment of men newly diagnosed with prostate cancer. *Cancer nursing*. Jun 1997;20(3):187-196.
37. Davison BJ, Goldenberg SL, Wiens KP, Gleave ME. Comparing a generic and individualized information decision support intervention for men newly diagnosed with localized prostate cancer. *Cancer nursing*. Sep-Oct 2007;30(5):E7-15.
38. Diefenbach MA, Mohamed NE, Butz BP, et al. Acceptability and preliminary feasibility of an internet/CD-ROM-based education and decision program for early-stage prostate cancer patients: randomized pilot study. *Journal of medical Internet research*. 2012;14(1):e6.
39. Dolan JG, Frisina S. Randomized controlled trial of a patient decision aid for colorectal cancer screening. *Medical decision making: an international journal of the Society for Medical Decision Making*. Mar-Apr 2002;22(2):125-139.
40. Evans R, Joseph-Williams N, Edwards A, et al. Supporting informed decision making for prostate specific antigen (PSA) testing on the web: an online randomized controlled trial. *Journal of medical Internet research*. 2010;12(3):e27.
41. Fagerlin A, Dillard AJ, Smith DM, et al. Women's interest in taking tamoxifen and raloxifene for breast cancer prevention: response to a tailored decision aid. *Breast cancer research and treatment*. Jun 2011;127(3):681-688.
42. Feldman-Stewart D, Tong C, Siemens R, et al. The impact of explicit values clarification exercises in a patient decision aid emerges after the decision is actually made: evidence from a randomized controlled trial. *Medical decision making: an international journal of the Society for Medical Decision Making*. Jul-Aug 2012;32(4):616-626.
43. Frosch DL, Bhatnagar V, Tally S, Hamori CJ, Kaplan RM. Internet patient decision support: a randomized controlled trial comparing alternative approaches for men considering prostate cancer screening. *Archives of internal medicine*. Feb 25 2008;168(4):363-369.
44. Frosch DL, Kaplan RM, Felitti VJ. A randomized controlled trial comparing internet and video to facilitate patient education for men considering the prostate specific antigen test. *Journal of general internal medicine*. Oct 2003;18(10):781-787.
45. Gattellari M, Ward JE. Does evidence-based information about screening for prostate cancer enhance consumer decision-making? A randomised controlled trial. *Journal of medical screening*. 2003;10(1):27-39.
46. Gattellari M, Ward JE. A community-based randomised controlled trial of three different educational resources for men about prostate cancer screening. *Patient education and counseling*. May 2005;57(2):168-182.
47. Goel V, Sawka CA, Thiel EC, Gort EH, O'Connor AM. Randomized trial of a patient decision aid for choice of surgical treatment for breast cancer. *Medical decision making: an international journal of the Society for Medical Decision Making*. Jan-Feb 2001;21(1):1-6.
48. Green MJ, Biesecker BB, McInerney AM, Mauger D, Fost N. An interactive computer program can effectively educate patients about genetic testing for breast cancer susceptibility. *American journal of medical genetics*. Sep 15 2001;103(1):16-23.
49. Green MJ, Peterson SK, Baker MW, et al. Use of an educational computer program before genetic counseling for breast cancer susceptibility: effects on duration and content of counseling sessions. *Genetics in medicine: official journal of the American College of Medical Genetics*. Apr 2005;7(4):221-229.
50. Green MJ, Peterson SK, Baker MW, et al. Effect of a computer-based decision aid on knowledge, perceptions, and intentions about genetic testing for breast cancer susceptibility: a randomized controlled trial. *JAMA: the journal of the American Medical Association*. Jul 28 2004;292(4):442-452.
51. Griffith JM, Lewis CL, Brenner AR, Pignone MP. The effect of offering different numbers of colorectal cancer screening test options in a decision aid: a pilot randomized trial. *BMC medical informatics and decision making*. 2008;8:4.

52. Hacking B, Wallace L, Scott S, Kosmala-Anderson J, Belkora J, McNeill A. Testing the feasibility, acceptability and effectiveness of a 'decision navigation' intervention for early stage prostate cancer patients in Scotland--a randomised controlled trial. *Psycho-oncology*. May 2013;22(5):1017-1024.
53. Hall MJ, Manne SL, Winkel G, Chung DS, Weinberg DS, Meropol NJ. Effects of a decision support intervention on decisional conflict associated with microsatellite instability testing. *Cancer epidemiology, biomarkers & prevention: a publication of the American Association for Cancer Research, cosponsored by the American Society of Preventive Oncology*. Feb 2011;20(2):249-254.
54. Holt CL, Wynn TA, Litaker MS, Southward P, Jeames S, Schulz E. A comparison of a spiritually based and non-spiritually based educational intervention for informed decision making for prostate cancer screening among church-attending African-American men. *Urologic nursing*. Jul-Aug 2009;29(4):249-258.
55. Hooker GW, Leventhal KG, DeMarco T, et al. Longitudinal changes in patient distress following interactive decision aid use among BRCA1/2 carriers: a randomized trial. *Medical decision making: an international journal of the Society for Medical Decision Making*. May-Jun 2011;31(3):412-421.
56. Ilic D, Egberts K, McKenzie JE, Risbridger G, Green S. Informing men about prostate cancer screening: a randomized controlled trial of patient education materials. *Journal of general internal medicine*. Apr 2008;23(4):466-471.
57. Jibaja-Weiss ML, Volk RJ, Granchi TS, et al. Entertainment education for breast cancer surgery decisions: a randomized trial among patients with low health literacy. *Patient education and counseling*. Jul 2011;84(1):41-48.
58. Korfage IJ, Fuhrel-Forbis A, Ubel PA, et al. Informed choice about breast cancer prevention: randomized controlled trial of an online decision aid intervention. *Breast cancer research: BCR*. Sep 3 2013;15(5):R74.
59. Lam WW, Chan M, Or A, Kwong A, Suen D, Fielding R. Reducing treatment decision conflict difficulties in breast cancer surgery: a randomized controlled trial. *Journal of clinical oncology: official journal of the American Society of Clinical Oncology*. Aug 10 2013;31(23):2879-2885.
60. Lepore SJ, Wolf RL, Basch CE, et al. Informed decision making about prostate cancer testing in predominantly immigrant black men: a randomized controlled trial. *Annals of behavioral medicine: a publication of the Society of Behavioral Medicine*. Dec 2012;44(3):320-330.
61. Lerman C, Biesecker B, Benkendorf JL, et al. Controlled trial of pretest education approaches to enhance informed decision-making for BRCA1 gene testing. *Journal of the National Cancer Institute*. Jan 15 1997;89(2):148-157.
62. Manne SL, Meropol NJ, Weinberg DS, et al. Facilitating informed decisions regarding microsatellite instability testing among high-risk individuals diagnosed with colorectal cancer. *Journal of clinical oncology: official journal of the American Society of Clinical Oncology*. Mar 10 2010;28(8):1366-1372.
63. Maslin AM, Baum M, Secker WJ, Prouse A. Shared decision-making using an interactive video disk system for women with early breast cancer. *Nursing Times Research*. 1998;3(6):444-454.
64. Mathieu E, Barratt A, Davey HM, McGeechan K, Howard K, Houssami N. Informed choice in mammography screening: a randomized trial of a decision aid for 70-year-old women. *Archives of internal medicine*. Oct 22 2007;167(19):2039-2046.
65. Mathieu E, Barratt AL, McGeechan K, Davey HM, Howard K, Houssami N. Helping women make choices about mammography screening: an online randomized trial of a decision aid for 40-year-old women. *Patient education and counseling*. Oct 2010;81(1):63-72.
66. McCaffery KJ, Irwig L, Turner R, et al. Psychosocial outcomes of three triage methods for the management of borderline abnormal cervical smears: an open randomised trial. *BMJ*. 2010;340:b4491.

67. McCaffery KJ, Turner R, Macaskill P, Walter SD, Chan SF, Irwig L. Determining the impact of informed choice: separating treatment effects from the effects of choice and selection in randomized trials. *Medical decision making: an international journal of the Society for Medical Decision Making*. Mar-Apr 2011;31(2):229-236.
68. Miller DP, Jr., Spangler JG, Case LD, Goff DC, Jr., Singh S, Pignone MP. Effectiveness of a web-based colorectal cancer screening patient decision aid: a randomized controlled trial in a mixed-literacy population. *American journal of preventive medicine*. Jun 2011;40(6):608-615.
69. Miller SM, Fleisher L, Roussi P, et al. Facilitating informed decision making about breast cancer risk and genetic counseling among women calling the NCI's Cancer Information Service. *Journal of health communication*. 2005;10 Suppl 1:119-136.
70. Mishel MH, Germino BB, Lin L, et al. Managing uncertainty about treatment decision making in early stage prostate cancer: a randomized clinical trial. *Patient education and counseling*. Dec 2009;77(3):349-359.
71. Myers RE, Daskalakis C, Cocroft J, et al. Preparing African-American men in community primary care practices to decide whether or not to have prostate cancer screening. *Journal of the National Medical Association*. Aug 2005;97(8):1143-1154.
72. Myers RE, Daskalakis C, Kunkel EJ, et al. Mediated decision support in prostate cancer screening: a randomized controlled trial of decision counseling. *Patient education and counseling*. May 2011;83(2):240-246.
73. Ozanne EM, Annis C, Adduci K, Showstack J, Esserman L. Pilot trial of a computerized decision aid for breast cancer prevention. *The breast journal*. Mar-Apr 2007;13(2):147-154.
74. Partin MR, Nelson D, Flood AB, Friedemann-Sanchez G, Wilt TJ. Who uses decision aids? Subgroup analyses from a randomized controlled effectiveness trial of two prostate cancer screening decision support interventions. *Health expectations: an international journal of public participation in health care and health policy*. Sep 2006;9(3):285-295.
75. Partin MR, Nelson D, Radosevich D, et al. Randomized trial examining the effect of two prostate cancer screening educational interventions on patient knowledge, preferences, and behaviors. *Journal of general internal medicine*. Aug 2004;19(8):835-842.
76. Peele PB, Siminoff LA, Xu Y, Ravdin PM. Decreased use of adjuvant breast cancer therapy in a randomized controlled trial of a decision aid with individualized risk information. *Medical decision making: an international journal of the Society for Medical Decision Making*. May-Jun 2005;25(3):301-307.
77. Pignone M, Harris R, Kinsinger L. Videotape-based decision aid for colon cancer screening. A randomized, controlled trial. *Annals of internal medicine*. Nov 21 2000;133(10):761-769.
78. Rubel SK, Miller JW, Stephens RL, et al. Testing the effects of a decision aid for prostate cancer screening. *Journal of health communication*. Apr 2010;15(3):307-321.
79. Ruffin MTt, Fetters MD, Jimbo M. Preference-based electronic decision aid to promote colorectal cancer screening: results of a randomized controlled trial. *Preventive medicine*. Oct 2007;45(4):267-273.
80. Salkeld G, Cunich M, Dowie J, Howard K, Mann G, Patel M. The role of personalized choice: a randomized controlled trial of an online decision aid for prostate cancer screening. *The Journal of Urology*. 2013;189(4):e511.
81. Sawka AM, Straus S, Rotstein L, et al. Randomized controlled trial of a computerized decision aid on adjuvant radioactive iodine treatment for patients with early-stage papillary thyroid cancer. *Journal of clinical oncology: official journal of the American Society of Clinical Oncology*. Aug 10 2012;30(23):2906-2911.
82. Schroy PC, 3rd, Emmons K, Peters E, et al. The impact of a novel computer-based decision aid on shared decision making for colorectal cancer screening: a randomized trial. *Medical decision making: an international journal of the Society for Medical Decision Making*. Jan-Feb 2011;31(1):93-107.

83. Schroy PC, 3rd, Emmons KM, Peters E, et al. Aid-assisted decision making and colorectal cancer screening: a randomized controlled trial. *American journal of preventive medicine*. Dec 2012;43(6):573-583.
84. Schwartz MD, Valdimarsdottir HB, DeMarco TA, et al. Randomized trial of a decision aid for BRCA1/BRCA2 mutation carriers: impact on measures of decision making and satisfaction. *Health psychology: official journal of the Division of Health Psychology, American Psychological Association*. Jan 2009;28(1):11-19.
85. Sheridan SL, Golin C, Bunton A, et al. Shared decision making for prostate cancer screening: the results of a combined analysis of two practice-based randomized controlled trials. *BMC medical informatics and decision making*. 2012;12:130.
86. Siminoff LA, Gordon NH, Silverman P, Budd T, Ravdin PM. A decision aid to assist in adjuvant therapy choices for breast cancer. *Psycho-oncology*. Nov 2006;15(11):1001-1013.
87. Smith SK, Trevena L, Simpson JM, Barratt A, Nutbeam D, McCaffery KJ. A decision aid to support informed choices about bowel cancer screening among adults with low education: randomised controlled trial. *BMJ*. 2010;341:c5370.
88. Stephens RL, Xu Y, Volk RJ, et al. Influence of a patient decision aid on decisional conflict related to PSA testing: a structural equation model. *Health psychology: official journal of the Division of Health Psychology, American Psychological Association*. Nov 2008;27(6):711-721.
89. Street RL, Jr., Voigt B, Geyer C, Jr., Manning T, Swanson GP. Increasing patient involvement in choosing treatment for early breast cancer. *Cancer*. Dec 1 1995;76(11):2275-2285.
90. Taylor KL, Williams RM, Davis K, et al. Decision Making in Prostate Cancer Screening Using Decision Aids vs Usual Care: A Randomized Clinical Trial. *JAMA internal medicine*. Jul 29 2013.
91. Tiller K, Meiser B, Gaff C, et al. A randomized controlled trial of a decision aid for women at increased risk of ovarian cancer. *Medical decision making: an international journal of the Society for Medical Decision Making*. Jul-Aug 2006;26(4):360-372.
92. Trevena LJ, Irwig L, Barratt A. Randomized trial of a self-administered decision aid for colorectal cancer screening. *Journal of medical screening*. 2008;15(2):76-82.
93. van Roosmalen MS, Stalmeier PF, Verhoef LC, et al. Randomized trial of a shared decision-making intervention consisting of trade-offs and individualized treatment information for BRCA1/2 mutation carriers. *Journal of clinical oncology: official journal of the American Society of Clinical Oncology*. Aug 15 2004;22(16):3293-3301.
94. van Tol-Geerdink JJ, Willem Leer J, Weijerman PC, et al. Choice between prostatectomy and radiotherapy when men are eligible for both: a randomized controlled trial of usual care vs decision aid. *BJU international*. Apr 2013;111(4):564-573.
95. Vodermaier A, Caspari C, Koehm J, Kahlert S, Ditsch N, Untch M. Contextual factors in shared decision making: a randomised controlled trial in women with a strong suspicion of breast cancer. *British journal of cancer*. Feb 24 2009;100(4):590-597.
96. Vodermaier A, Caspari C, Wang L, Koehm J, Ditsch N, Untch M. How and for whom are decision aids effective? Long-term psychological outcome of a randomized controlled trial in women with newly diagnosed breast cancer. *Health psychology: official journal of the Division of Health Psychology, American Psychological Association*. Jan 2011;30(1):12-19.
97. Volk RJ, Cass AR, Spann SJ. A randomized controlled trial of shared decision making for prostate cancer screening. *Archives of family medicine*. Jul-Aug 1999;8(4):333-340.
98. Volk RJ, Jibaja-Weiss ML, Hawley ST, et al. Entertainment education for prostate cancer screening: a randomized trial among primary care patients with low health literacy. *Patient education and counseling*. Dec 2008;73(3):482-489.

99. Volk RJ, Spann SJ, Cass AR, Hawley ST. Patient education for informed decision making about prostate cancer screening: a randomized controlled trial with 1-year follow-up. *Annals of family medicine*. May-Jun 2003;1(1):22-28.
100. Wakefield CE, Meiser B, Homewood J, et al. A randomized controlled trial of a decision aid for women considering genetic testing for breast and ovarian cancer risk. *Breast cancer research and treatment*. Jan 2008;107(2):289-301.
101. Wakefield CE, Meiser B, Homewood J, et al. A randomized trial of a breast/ovarian cancer genetic testing decision aid used as a communication aid during genetic counseling. *Psycho-oncology*. Aug 2008;17(8):844-854.
102. Wakefield CE, Meiser B, Homewood J, Ward R, O'Donnell S, Kirk J. Randomized trial of a decision aid for individuals considering genetic testing for hereditary nonpolyposis colorectal cancer risk. *Cancer*. Sep 1 2008;113(5):956-965.
103. Watson E, Hewitson P, Brett J, et al. Informed decision making and prostate specific antigen (PSA) testing for prostate cancer: a randomised controlled trial exploring the impact of a brief patient decision aid on men's knowledge, attitudes and intention to be tested. *Patient education and counseling*. Nov 2006;63(3):367-379.
104. Whelan T, Levine M, Willan A, et al. Effect of a decision aid on knowledge and treatment decision making for breast cancer surgery: a randomized trial. *JAMA: the journal of the American Medical Association*. Jul 28 2004;292(4):435-441.
105. Whelan T, Sawka C, Levine M, et al. Helping patients make informed choices: a randomized trial of a decision aid for adjuvant chemotherapy in lymph node-negative breast cancer. *Journal of the National Cancer Institute*. Apr 16 2003;95(8):581-587.
106. Wilkes MS, Day FC, Srinivasan M, et al. Pairing physician education with patient activation to improve shared decisions in prostate cancer screening: a cluster randomized controlled trial. *Annals of family medicine*. Jul-Aug 2013;11(4):324-334.
107. Williams RM, Davis KM, Luta G, et al. Fostering informed decisions: a randomized controlled trial assessing the impact of a decision aid among men registered to undergo mass screening for prostate cancer. *Patient education and counseling*. Jun 2013;91(3):329-336.
108. Watts KJ, Meiser B, Wakefield CE, et al. Online prostate cancer screening decision aid for at-risk men: A randomized trial. *Health psychology: official journal of the Division of Health Psychology, American Psychological Association*. Sep 2014;33(9):986-997.
109. Gattellari M, Donnelly N, Taylor N, Meerkin M, Hirst G, Ward JE. Does 'peer coaching' increase GP capacity to promote informed decision making about PSA screening? A cluster randomised trial. *Family practice*. Jun 2005;22(3):253-265.
110. Lin GA, Halley M, Rendle KA, et al. An effort to spread decision aids in five California primary care practices yielded low distribution, highlighting hurdles. *Health Aff (Millwood)*. Feb 2013;32(2):311-320.
111. Feng B, Srinivasan M, Hoffman JR, et al. Physician communication regarding prostate cancer screening: analysis of unannounced standardized patient visits. *Annals of family medicine*. Jul-Aug 2013;11(4):315-323.
112. Bryan T, Snyder E, Estrada C, Castiglioni A. Education in delivering patient-centered care: Provider comfort level in counseling women ages 40-49 regarding breast cancer J *Investig Med*. 2013;61(2):524.
113. Uy V, May SG, Tietbohl C, Frosch DL. Barriers and facilitators to routine distribution of patient decision support interventions: a preliminary study in community-based primary care settings. *Health expectations: an international journal of public participation in health care and health policy*. Jun 2014;17(3):353-364.
114. Cohen J. *Statistical power analysis for the behavioral sciences*. Hillsdale, NJ: Erlbaum Associates; 1988.

115. Kruger J, Dunning D. Unskilled and unaware of it: how difficulties in recognizing one's own incompetence lead to inflated self-assessments. *Journal of personality and social psychology*. Dec 1999;77(6):1121-1134.
116. Sepucha KR, Fowler FJ, Jr., Mulley AG, Jr. Policy support for patient-centered care: the need for measurable improvements in decision quality. *Health Aff (Millwood)*. 2004;Suppl Variation:VAR54-62.
117. Clark JA, Wray N, Brody B, Ashton C, Giesler B, Watkins H. Dimensions of quality of life expressed by men treated for metastatic prostate cancer. *Social science & medicine*. Oct 1997;45(8):1299-1309.
118. Gentles SJ, Stacey D, Bennett C, Alshurafa M, Walter SD. Factors explaining the heterogeneity of effects of patient decision aids on knowledge of outcome probabilities: a systematic review sub-analysis. *Systematic reviews*. 2013;2:95.
119. Coyne I, O'Mathuna DP, Gibson F, Shields L, Sheaf G. Interventions for promoting participation in shared decision-making for children with cancer. *The Cochrane database of systematic reviews*. 2013;6:CD008970.
120. Joseph-Williams N, Elwyn G, Edwards A. Knowledge is not power for patients: a systematic review and thematic synthesis of patient-reported barriers and facilitators to shared decision making. *Patient education and counseling*. Mar 2014;94(3):291-309.
121. Bekker HL, Legare F, Stacey D, O'Connor A, Lemyre L. Is anxiety a suitable measure of decision aid effectiveness: a systematic review? *Patient education and counseling*. Jul 2003;50(3):255-262.
122. Carpenter JS, Studts JL, Byrne MM. A systematic review of menopausal symptom management decision aid trials. *Maturitas*. May 2011;69(1):11-21.
123. Dugas M, Shorten A, Dube E, Wassef M, Bujold E, Chaillet N. Decision aid tools to support women's decision making in pregnancy and birth: a systematic review and meta-analysis. *Social science & medicine*. Jun 2012;74(12):1968-1978.
124. Evans R, Edwards A, Brett J, et al. Reduction in uptake of PSA tests following decision aids: systematic review of current aids and their evaluations. *Patient education and counseling*. Jul 2005;58(1):13-26.
125. Flynn D, Knoedler MA, Hess EP, et al. Engaging patients in health care decisions in the emergency department through shared decision-making: a systematic review. *Academic emergency medicine: official journal of the Society for Academic Emergency Medicine*. Aug 2012;19(8):959-967.
126. Harun A, Harrison JD, Young JM. Interventions to improve patient participation in the treatment process for culturally and linguistically diverse people with cancer: a systematic review. *Asia-Pacific journal of clinical oncology*. Jun 2013;9(2):99-109.
127. Khunpradit S, Tavender E, Lumbiganon P, Laopaiboon M, Wasiak J, Gruen RL. Non-clinical interventions for reducing unnecessary caesarean section. *The Cochrane database of systematic reviews*. 2011(6):CD005528.
128. Meilleur KG, Littleton-Kearney MT. Interventions to improve patient education regarding multifactorial genetic conditions: a systematic review. *American journal of medical genetics. Part A*. Feb 15 2009;149A(4):819-830.
129. O'Connor AM, Bennett C, Stacey D, et al. Do patient decision aids meet effectiveness criteria of the international patient decision aid standards collaboration? A systematic review and meta-analysis. *Medical decision making: an international journal of the Society for Medical Decision Making*. Sep-Oct 2007;27(5):554-574.
130. O'Connor AM, Bennett CL, Stacey D, et al. Decision aids for people facing health treatment or screening decisions. *The Cochrane database of systematic reviews*. 2009(3):CD001431.
131. Simon EE, Merli C, Herndon J, Hamm LL. Contribution of luminal ammoniogenesis to proximal tubule ammonia appearance in the rat. *The American journal of physiology*. Sep 1990;259(3 Pt 2):F402-407.

132. Thomson MD, Hoffman-Goetz L. Readability and cultural sensitivity of web-based patient decision aids for cancer screening and treatment: a systematic review. *Medical informatics and the Internet in medicine*. Dec 2007;32(4):263-286.
133. Vlemmix F, Warendorf JK, Rosman AN, et al. Decision aids to improve informed decision-making in pregnancy care: a systematic review. *BJOG: an international journal of obstetrics and gynaecology*. Feb 2013;120(3):257-266.
134. Waljee JF, Rogers MA, Alderman AK. Decision aids and breast cancer: do they influence choice for surgery and knowledge of treatment options? *Journal of clinical oncology: official journal of the American Society of Clinical Oncology*. Mar 20 2007;25(9):1067-1073.
135. Williams L, Jones W, Elwyn G, Edwards A. Interactive patient decision aids for women facing genetic testing for familial breast cancer: a systematic web and literature review. *Journal of evaluation in clinical practice*. Feb 2008;14(1):70-74.

Appendix A. Search Strategies

KQ1: Adapted from the strategy used in Decision aids for people facing health treatment or screening decisions. Stacey D, Bennett CL, Barry MJ, Col NF, Eden KB, Holmes-Rovner M, Llewellyn-Thomas H, Lyddiatt A, Légaré F, Thomson R. Cochrane Database Syst Rev. 2011 Oct 5;(10) with the addition of cancer and some publication types.

PubMed/ MEDLINE® (dates run 10/2/2013 and 6/5/2014; citations retrieved: 7585):
("Neoplasms"[Mesh] OR cancer OR cancers OR neoplasm* OR malignan* OR premalignan* OR precancerous) AND (((choice behavior[MeSH:noexp] OR decision making[MeSH:noexp] OR decision support techniques[MeSH] OR educational technology [MeSH:noexp] OR (decision[tw] OR decisions[tw]) OR (choic*[tw] OR preference*[tw]) OR communication package[tw]) AND (health education[MeSH] OR Health Knowledge, Attitudes, Practice [MeSH:noexp] OR informed consent[tw] OR patient[tw] OR consumer[tw])) OR ((consumer* OR parent OR parents OR woman OR women OR man OR men OR personal OR interpersonal OR patient OR patients OR consumer OR personal OR individual OR nurse OR physician* OR clinician OR doctor OR "general practitioner" OR "gp") AND (participat* OR decision OR choice* OR preference)) OR "Decision Theory"[Mesh] OR "Decision Support Systems, Clinical"[Mesh] OR "Decision Making, Computer-Assisted"[Mesh] OR "shared decision" OR ("professional-patient" OR "provider-patient") AND (relation* OR communication)) OR ("health care" OR healthcare) AND (providers OR professional)) OR "informed decision" OR "informed choice" OR "decision support" OR choice OR ((patient or consumer) AND involvement)) AND (clinical trial[pt] OR randomized controlled trial[pt] OR random*[tw] OR (double[tw] AND blind*[tw]) OR double-blind method [MeSH:noexp]) limit 2008-

EMBASE® (run 10/17/13 and 6/5/2014; citations retrieved: 1368):
#11 AND #17 AND ([controlled clinical trial]/lim OR [randomized controlled trial]/lim) AND [humans]/lim AND [embase]/lim AND [2009-2014]/py
#17: 'choice behavior':ti OR 'choice behavior':ab OR 'decision making':ti OR 'decision making':ab OR 'decision support techniques':ti OR 'decision support techniques':ab OR 'educational technology':ti OR 'educational technology':ab OR 'communication package':ti OR 'communication package':ab OR 'health education':ti OR 'health education':ab OR 'health knowledge':ti OR 'health knowledge':ab OR 'health attitudes':ti OR 'health attitudes':ab OR 'health practice':ti OR 'health practice':ab OR ('patient'/exp OR patient OR 'consumer'/exp OR consumer* OR 'parent'/exp OR parent OR 'parents'/exp OR parents OR 'woman'/exp OR woman OR 'women'/exp OR women OR 'man'/exp OR man OR 'men'/exp OR men OR interpersonal OR personal OR individual OR 'nurse'/exp OR nurse OR physician* OR clinician OR 'doctor'/exp OR doctor OR 'general practitioner'/exp OR 'general practitioner' OR 'gp' AND (decision:ti OR decision:ab OR choice:ti OR choice:ab OR preference:ti OR preference:ab OR participation:ti OR participation:ab)) OR 'decision theory'/exp OR 'decision theory':ti OR 'decision theory':ab OR 'decision support systems, clinical'/exp OR 'decision making, computer-assisted'/exp OR 'shared decision':ti OR 'shared decision':ab OR 'informed decision':ti OR 'informed decision':ab OR 'informed choice':ti OR 'informed choice':ab OR 'decision support'/exp OR 'decision support':ti OR 'decision support':ab OR ('patient'/exp OR patient OR 'consumer'/exp OR consumer AND involvement)
#11: #9 AND #10

#10: clinical AND trial OR randomized AND controlled AND trial OR random* OR (double AND blind*) OR 'double blind' AND ('method' OR 'method'/exp OR method)
#9: 'neoplasms'/exp OR neoplasms OR 'cancer'/exp OR cancer OR 'cancers'/exp OR cancers OR neoplasm* OR malignan* OR premalignan* OR precancerous

Cochrane Central Register of Controlled Trials (run 10/2/13 and 6/5/2014; citations retrieved: 1591)

(Neoplasm* OR cancer OR cancers OR neoplasm* OR malignan* OR premalignan* OR precancerous) and (((choice behavior OR decision making OR decision support techniques OR educational technology OR (decision OR decisions) OR (choic* OR preference*) OR communication package) AND (health education OR Health Knowledge, Attitudes, Practice OR informed consent OR patient OR consumer)) OR ((consumer* OR parent OR parents OR woman OR women OR man OR men OR personal OR interpersonal OR patient OR patients OR consumer OR personal OR individual OR nurse OR physician* OR clinician OR doctor OR "general practitioner" OR "gp") AND (participat* OR decision OR choice* OR preference)) OR "Decision Theory" OR "Decision Support Systems, Clinical" OR "Decision Making, Computer-Assisted" OR "shared decision" OR (("professional-patient" OR "provider-patient") AND (relation* OR communication)) OR (("health care" OR healthcare) AND (provider OR professional)) OR "informed decision" OR "informed choice" OR "decision support" OR choice OR ((patient or consumer) AND involvement)) AND (clinical trial OR randomized controlled trial OR random* OR (double AND blind*) OR double-blind method) from 2008, in Cochrane Reviews (Reviews and Protocols), Other Reviews, Trials, Methods Studies, Technology Assessments, Economic Evaluations (Word variations have been searched)

Cumulative Index to Nursing and Allied Health Literature (CINAHL®) and PsycINFO (run 10/2/13, 10/17/13 and 6/5/2014; citations retrieved: CINAHL 775; PsycINFO 319)

S11: S2 AND S4 AND S10 Limiters – Published date 20090101-

S10: ((MH "Clinical Trials") OR (MH "Randomized Controlled Trials") OR "clinical trial") OR (clinical trial OR randomized controlled trial OR random* OR (double AND blind*) OR double-blind method) or (MH "Double-Blind Studies")

S4: ((MH "Decision Support Systems, Clinical") OR (MH "Decision Support Systems, Management") OR (MH "Decision Support Techniques") OR (MH "Decision-Making Support (Iowa NIC)") OR "decision support") OR ((((choice behavior OR decision making OR decision support techniques OR educational technology OR (decision OR decisions) OR (choic* OR preference*) OR communication package) AND (health education OR Health Knowledge, Attitudes, Practice OR informed consent OR patient OR consumer)) OR ((consumer* OR parent OR parents OR woman OR women OR man OR men OR personal OR interpersonal OR patient OR patients OR consumer OR personal OR individual OR nurse OR physician* OR clinician OR doctor OR "general practitioner" OR "gp") AND (participat* OR decision OR choice* OR preference)) OR "Decision Theory" OR "Decision Support Systems, Clinical" OR "Decision Making, Computer-Assisted" OR "shared decision" OR (("professional-patient" OR "provider-patient") AND (relation* OR communication)) OR (("health care" OR healthcare) AND (provider OR professional)) OR "informed decision" OR "informed choice" OR "decision support" OR choice OR ((patient or consumer) AND involvement)))

S2: (MH "Neoplasms+") or cancer OR cancers OR neoplasm* OR malignan* OR premalignan* OR precancerous

KQ2: adapted from Interventions for improving the adoption of shared decision making by healthcare professionals. Légaré F, Ratté S, Stacey D, Kryworuchko J, Gravel K, Graham ID, Turcotte S. *Cochrane Database Syst Rev.* 2010 May 12;(5) with the addition of cancer terms from KQ1 and the EPOC strategy for limiting publication types.

PubMed/ MEDLINE® (date run 10/17/2013 and 6/5/2014; citations retrieved: 2200):

Search (((((((shared decision*[tiab] or sharing decision*[tiab] or informed decision*[tiab] or informed choice*[tiab] or decision aid*[tiab] or ((share*[ti] or sharing*[ti] or informed*[ti]) and (decision*[ti] or deciding*[ti] or choice*[ti]))) OR (((decision making[mh:noexp] or decision support techniques[mh:noexp] or decision support systems, clinical[mh] or choice behaviour[mh:noexp] or decision making*[tiab] or decision support*[tiab] or choice behaviour*[tiab] or ((decision*[ti] or choice*[ti]) and (making*[ti] or support*[ti] or behaviour*[ti]))) AND (patient participation[mh] or patient participation*[tiab] or consumer participation*[tiab] or patient involvement*[tiab] or consumer involvement*[tiab] or “training intervention”[tw] or ((patient[ti] or patients[ti] or consumer*[ti]) and (involvement*[ti] or involving*[ti] or participation*[ti] or participating*[ti]))) OR (((decision making[mh:noexp] or decision support techniques[mh:noexp] or decision support systems, clinical[mh] or choice behaviour[mh:noexp] or decision making*[tiab] or decision support*[tiab] or choice behaviour*[tiab] or ((decision*[ti] or choice*[ti]) and (making*[ti] or support*[ti] or behaviour*[ti]))) AND (professional-patient relations[mh] or ((nurses[mh] or physicians[mh] or nurse*[ti] or physician*[ti] or clinician*[ti] or doctor*[ti] or general practitioner*[ti] or gps[ti] or health care professional*[ti] or healthcare professional*[ti] or health care provider*[ti] or healthcare provider*[ti] or resident*[ti]) and (patients[mh] or patient[ti] or consumer*[ti] or people*[ti]))) OR (((patient participation[mh] or patient participation*[tiab] or consumer participation*[tiab] or patient involvement*[tiab] or consumer involvement*[tiab] or “training intervention”[tw] or ((patient[ti] or patients[ti] or consumer*[ti]) and (involvement*[ti] or involving*[ti] or participation*[ti] or participating*[ti]))) AND (professional-patient relations[mh] or ((nurses[mh] or physicians[mh] or nurse*[ti] or physician*[ti] or clinician*[ti] or doctor*[ti] or general practitioner*[ti] or gps[ti] or health care professional*[ti] or healthcare professional*[ti] or health care provider*[ti] or healthcare provider*[ti] or resident*[ti]) and (patients[mh] or patient[ti] or consumer*[ti] or people*[ti]))) AND (((((((((((((((((((((((intervention*[tw] or (intervention*[tw] and (clinician*[tw] or collaborat*[tw] or community[tw] or complex[tw] or DESIGN*[tw] or doctor*[tw] or educational[tw] or family doctor*[tw] or family physician*[tw] or family practitioner*[tw] or financial[tw] or GP or general practice*[tw] or hospital[tw] or hospitals[tw] or impact*[tw] or improv*[tw] or individualize*[tw] or individualizing[tw] or interdisciplin*[tw] or multicomponent or multi-component or multidisciplin*[tw] or multi-disciplin*[tw] or multifacet*[tw] or multi-facet*[tw] or multimodal*[tw] or multi-modal*[tw] or personalize*[tw] or personalizing or pharmacies or pharmacist* or pharmacy or physician* or practitioner* or prescrib* or prescription*[tw] or primary care[tw] or professional*[tw] or provider*[tw] or regulatory[tw] or regulatory[tw] or tailor*[tw] or target*[tw] or team*[tw] or usual care[tw]))) OR ((pre-intervention*[tw] or preintervention*[tw] or “pre intervention”[tw] or post-intervention*[tw] or postintervention*[tw] or “post intervention”[tw]))) OR ((hospital or patient) and (study or studies or care or health or practitioner* or provider* or physician* or nurse* or nursing or doctor))) OR demonstration project*[tw]) OR ((pre-post[tw] or “pre test”[tw] or pretest*[tw] or

posttest*[tw] or “post test*”[tw] or (pre[tw] and post[tw])) OR ((pre-workshop[tw] or post-workshop[tw] or (before[tw] and workshop[tw]) or (after[tw] and workshop[tw])) OR (trial[tw] or ((study[tw] and aim*[tw] or “our study”[tw])) OR ((before[tw] and (after[tw] or during[tw]))) OR ((“quasi-experiment*” or quasiexperiment* or “quasi random*” or quasirandom* or “quasi control*” or quasicontrol* or ((quasi or experimental) and (method or study or trial or design*)))) OR ((“time series” and interrupt*)) OR ((time points[tw] and (over[tw] or multiple[tw] or three[tw] or four[tw] or five[tw] or six[tw] or seven[tw] or eight[tw] or nine[tw] or ten[tw] or eleven[tw] or twelve[tw] or month*[tw] or hour*[tw] or day[tw] or days[tw] or “more than”[tw]))) OR pilot[tw]) OR “Pilot Projects”[Mesh]) OR ((clinical trial[pt] or controlled clinical trial[pt] or multicenter study[pt])) OR ((multicentre[tw] or multicenter[tw] or multi-centre[tw] or multi-center[tw])) OR (random*[tw] or controlled[tw])) OR ((control[tw] and (area[tw] or cohort*[tw] or compare*[tw] or condition[tw] or design[tw] or group[tw] or groups[tw] or grouping[tw] or intervention*[tw] or participant*[tw] or study[tw])) not (controlled clinical trial[pt] or randomized controlled trial[pt])) NOT (((“comment on” or review[tw] or review [pt])) OR ((“Animals”[Mesh] NOT “Humans”[Mesh])) OR ((rat[tw] or rats[tw] or cow[tw] or cows[tw] or chicken*[tw] or horse[tw] or horses[tw] or mice[tw] or mouse[tw] or bovine[tw] or animal*[tw]))) OR (clinical trial[pt:noexp] or randomized controlled trial[pt] or controlled clinical trial[pt] or evaluation studies[pt] or comparative study[pt] or intervention studies[mh] or evaluation studies[mh:noexp] or program evaluation[mh:noexp] or random allocation[mh] or random*[tiab] or double blind*[tiab] or controlled trial*[tiab] or clinical trial*[tiab] or pretest*[tiab] or pre test*[tiab] or posttest*[tiab] or post test*[tiab] or prepost*[tiab] or pre post*[tiab] or controlled before*[tiab] or “before and after”[tiab] or interrupted time*[tiab] or time serie*[tiab] or intervention*[tiab])) AND ((“Neoplasms”[Mesh] OR cancer OR cancers OR neoplasm* OR malignan* OR premalignan* OR precancerous))

This was NOTed with Legare’s original search strategy through 2009 to reduce the number of citations that had to be re-screened.

EMBASE® (run 10/17/13 and 6/5/2014; citations retrieved: 964):

#14: #8 AND #9 AND #12 AND [humans]/lim AND [embase]/lim AND [article]/lim

#13: #8 AND #9 AND #12

#12: #10 OR #11

#11: random* OR 'double blind' OR 'controlled trial'/exp OR 'controlled trial' OR 'clinical trial'/exp OR 'clinical trial' OR pretest* OR 'pre test' OR posttest* OR 'post test' OR prepost* OR pre AND post* OR controlled AND before* OR 'before and after' OR 'interrupted time' OR 'time series'/exp OR 'time series' OR intervention*

#10: 'clinical trial'/exp OR 'clinical trial' OR 'randomized controlled trial'/exp OR 'randomized controlled trial' OR 'controlled clinical trial'/exp OR 'controlled clinical trial' OR 'evaluation'/exp OR 'evaluation' OR 'evaluation studies'/exp OR 'evaluation studies' OR 'comparative study'/exp OR 'comparative study' OR intervention AND studies OR 'evaluation'/exp OR 'evaluation' OR 'evaluation studies'/exp OR 'evaluation studies' OR 'program evaluation'/exp OR 'program evaluation' OR 'random allocation'/exp OR 'random allocation'

#9: 'neoplasms' OR 'neoplasms'/exp OR neoplasms OR 'cancer' OR 'cancer'/exp
OR cancer OR 'cancers' OR 'cancers'/exp
OR cancers OR neoplasm* OR malignan* OR premalignan* OR precancerous

#8: #1 OR #5 OR #6 OR #7

#7: #3 AND #4

#6: #2 AND #4

#5: #2 AND #3

#4: 'patient'/exp OR patient AND participation OR 'patient'/exp
OR patient AND participation* OR 'consumer'/exp
OR consumer AND participation* OR 'patient'/exp
OR patient AND involvement* OR 'consumer'/exp
OR consumer AND involvement* OR 'training'/exp OR training AND intervention OR
('patient'/exp OR patient OR 'patients'/exp OR patients OR consumer* AND
(involvement* OR involving* AND participation* OR participating*))

#3: professional OR patient AND relations OR ('nurses'/exp OR nurses OR 'physicians'/exp
OR physicians OR nurse* OR physician* OR clinician* OR doctor* OR general AND practition
er* OR gps OR 'health'/exp OR health AND care AND professional* OR 'healthcare'/exp
OR healthcare AND professional* OR 'health'/exp
OR health AND care AND provider* OR 'healthcare'/exp OR healthcare AND provider* OR
resident* AND ('patients'/exp OR patients OR 'patient'/exp
OR patient OR consumer* OR people*))

#2: decision AND making OR decision AND support AND techniques OR decision AND support
AND systems, AND clinical OR choice AND ('behaviour' OR 'behaviour'/exp OR behaviour)
OR decision AND making* OR decision AND support* OR choice AND behaviour* OR
(decision* OR choice* AND (making* OR support* OR behaviour*))

#1:
shared AND decision* OR sharing AND decision* OR informed AND decision* OR informed
AND choice* OR decision AND aid* OR (share* OR sharing* OR informed* AND
(decision* OR deciding*))

**Cochrane Central Register of Controlled Trials (run 10/17/13 and 6/5/2014; citations
retrieved: 690)**

(((((shared decision* or sharing decision* or informed decision* or informed choice* or
decision aid* or ((share* or sharing* or informed*) and (decision* or deciding* or choice*))))
OR (((decision making or decision support techniques or decision support systems, clinical or
choice behaviour or decision making* or decision support* or choice behaviour* or ((decision*
or choice*) and (making* or support* or behaviour*)))) AND (patient participation or patient
participation* or consumer participation* or patient involvement* or consumer involvement* or
"training intervention" or ((patient or patients or consumer*) and (involvement* or involving* or
participation* or participating*)))) OR (((decision making or decision support techniques or
decision support systems, clinical or choice behaviour or decision making* or decision support*
or choice behaviour* or ((decision* or choice*) and (making* or support* or behaviour*)))
AND (professional-patient relations or ((nurses or physicians or nurse* or physician* or
clinician* or doctor* or general practitioner* or gps or health care professional* or healthcare
professional* or health care provider* or healthcare provider* or resident*) and (patients or
patient or consumer* or people*)))) OR (((patient participation or patient participation* or

consumer participation* or patient involvement* or consumer involvement* or “training intervention” or ((patient or patients or consumer*) and (involvement* or involving* or participation* or participating*)))) AND (professional-patient relations or ((nurses or physicians or nurse* or physician* or clinician* or doctor* or general practitioner* or gps or health care professional* or healthcare professional* or health care provider* or healthcare provider* or resident*) and (patients or patient or consumer* or people*)))) AND (((((((((((((((((((((((intervention* or (intervention* and (clinician* or collaborat* or community or complex or DESIGN* or doctor* or educational or family doctor* or family physician* or family practitioner* or financial or GP or general practice* or hospital or hospitals or impact* or improv* or individualize* or individualizing or interdisciplin* or multicomponent or multi-component or multidisciplin* or multi-disciplin* or multifacet* or multi-facet* or multimodal* or multi-modal* or personalize* or personalizing or pharmacies or pharmacist* or pharmacy or physician* or practitioner* or prescrib* or prescription* or primary care or professional* or provider* or regulatory or regulatory or tailor* or target* or team* or usual care)))) OR ((pre-intervention* or preintervention* or “pre intervention*” or post-intervention* or postintervention* or “post intervention*”))) OR ((hospital or patient) and (study or studies or care or health or practitioner* or provider* or physician* or nurse* or nursing or doctor))) OR demonstration project*) OR ((pre-post or “pre test*” or pretest* or posttest* or “post test*” or (pre and post)))) OR ((pre-workshop or post-workshop or (before and workshop) or (after and workshop)))) OR (trial or ((study and aim*) or “our study”)) OR ((before and (after or during)))) OR ((“quasi-experiment*” or quasiexperiment* or “quasi random*” or quasirandom* or “quasi control*” or quasicontrol* or ((quasi or experimental) and (method or study or trial or design*)))) OR ((“time series” and interrupt*)) OR ((time points and (over or multiple or three or four or five or six or seven or eight or nine or ten or eleven or twelve or month* or hour* or day or days or “more than”))) OR pilot) OR “Pilot Projects”) OR ((clinical trial or controlled clinical trial or multicenter study)) OR ((multicentre or multicenter or multi-centre or multi-center)) OR (random* or controlled) OR ((control and (area or cohort* or compare* or condition or design or group or groups or grouping or intervention* or participant* or study)) not (controlled clinical trial or randomized controlled trial))) NOT (((“comment on” or review or review)) OR ((“Animals” NOT “Humans”)) OR ((rat or rats or cow or cows or chicken* or horse or horses or mice or mouse or bovine or animal*)))) OR (clinical trial or randomized controlled trial or controlled clinical trial or evaluation studies or comparative study or intervention studies or evaluation studies or program evaluation or random allocation or random* or double blind* or controlled trial* or clinical trial* or pretest* or pre test* or posttest* or post test* or prepost* or pre post* or controlled before* or “before and after” or interrupted time* or time serie* or intervention*)) AND ((“Neoplasms” OR cancer OR cancers OR neoplasm* OR malignan* OR premalignan* OR precancerous))

NOT KQ1 strategy to bring down the numbers.

Cumulative Index to Nursing and Allied Health Literature (CINAHL®) and PsycINFO (10/17/13 and 6/5/2014; citations retrieved: CINAHL 716; PsycINFO 301)

S34: S27 AND S33

S33: S28 OR S29 OR S30 OR S31 OR S32

S32: clinical trial or randomized controlled trial or controlled clinical trial or evaluation studies or comparative study or intervention studies or evaluation studies or program evaluation or random allocation or random* or double blind* or controlled trial* or clinical trial* or pretest* or

pre test* or posttest* or post test* or prepost* or pre post* or controlled before* or “before and after” or interrupted time* or time serie* or intervention*

S31: (MH “Program Evaluation”)

S30: (MH “Evaluation Research”)

S29: (MH “Experimental Studies”)

S28: (MH “Randomized Controlled Trials”) OR (MH “Clinical Trials”)

S27: S3 AND S26

S26: (S23 OR S24 OR S25)

S25: S12 AND S22

S24: S8 AND S22

S23: S8 AND S12

S22: (S13 OR S21)

S21: S19 AND S20

S20: S14 OR S15 OR S16

S19: (S17 OR S18)

S18: patient or consumer* or people*

S17: (MH “Patients”)

S16: nurse* or physician* or clinician* or doctor* or general practitioner* or gps or health care professional* or healthcare professional* or health care provider* or healthcare provider* or resident*

S15: (MH “Physicians”)

S14: (MH “Nurses”)

S13: (MH “Professional-Patient Relations”) OR (MH “Professional-Client Relations”) OR (MH “Physician-Patient Relations”) OR (MH “Nurse-Patient Relations”)

S12: (S9 OR S10 OR S11)

S11: ((patient or patients or consumer*) and (involvement* or involving* or participation* or participating*))

S10: or patient participation* or consumer participation* or patient involvement* or consumer involvement* or training intervention

S9: (MH “Consumer Participation”)

S8: S5 OR S6 OR S7

S7: choice behaviour or decision making* or decision support* or choice behaviour* or ((decision* or choice*) and (making* or support* or behaviour*))

S6: (MH “Decision Support Techniques+”) OR (MH “Decision Support Systems, Clinical”)

S5: (MH “Decision Making”)

S4: shared decision* or sharing decision* or informed decision* or informed choice* or decision aid* or ((share* or sharing* or informed*) and (decision* or deciding* or choice*))

S3: S1 OR S2

S2: Neoplasms OR cancer OR cancers OR neoplasm* OR malignan* OR premalignan* OR precancerous

S1: (MH “Neoplasms+”)

Appendix B. Meta-Analysis Model

Analysis model: Hierarchical random effects meta-regression model

We assumed a normal distribution at the between and within-study levels:

$$y_{ij} \sim N(d_{ij}, \sigma_{ij}^2)$$

where y_{ij} and σ_{ij}^2 are the observed study-level mean response and sampling variance in study i and arm j ; d_{ij} is the unobserved true mean response.

We used a linear form on d_{ij} to account for decision aid effects and their modification by predictors. For example for a single predictor write

$$d_{ij} = \beta_{0,i} + \beta_{1,i}x_{DA,ij} + \beta_{2,i}x_{pred,ij} + \gamma_i x_{DA,ij}x_{pred,ij}$$

where the x variables are binary indicators of whether a condition is fulfilled and $pred$ stands for predictor. x_{DA} records the presence of a DA and x_{pred} indicates whether a study accounts for the predictors of interest listed in Tables 2, 3 and 4 in the main text. We repeated the meta-regression individually for each predictor of interest. We also added terms for population group (high risk population, cancer population) and examined interactions between populations and predictors. To obtain SMDs, we scaled y_{ij} and σ_{ij}^2 with the pooled standard deviation in study i .

We used a Bayesian framework for the meta-analysis and assigned the following priors to model coefficients:

- $\beta_{0,i} \sim N(0, 0.01)$
- $\beta_{1,i} \sim N(B_{1,i}, \tau_{B_{1,i}}^2)$
- $B_{1,i} \sim N(0, 0.01)$ (for SMDs on knowledge), $B_{1,i} \sim N(0, 0.0001)$ (for WMDs on decisional conflict and anxiety)
- $\tau_{B_{1,i}} \sim U(0.001, 2)$ (for the SMD model on knowledge), $\tau_{B_{1,i}} \sim U(0.001, 20)$ (for WMDs on decisional conflict and anxiety)
- $\beta_{2,i} \sim N(0, 0.01)$
- $\gamma_i \sim N(\Gamma_i, \theta_{\Gamma_i}^2)$
- $\Gamma_i \sim N(0, 0.01)$ (for SMDs on knowledge), $\Gamma_i \sim N(0, 0.0001)$ (for WMDs on decisional conflict and anxiety)
- $\theta_{\Gamma_i} \sim U(0.001, 2)$ (for the SMD model on knowledge), $\theta_{\Gamma_i} \sim U(0.001, 20)$ (for WMDs on decisional conflict and anxiety)

In sensitivity analyses we increased the variance in the prior distributions (results summarized in the text but not shown in detail).

Appendix C. Description of Discrepancies With the 2014 Cochrane Systematic Review

The most recent update of the Cochrane Systematic Review is searched the literature through June 2012, and included 115 trials in all healthcare conditions. Of these, 47 are in people facing decisions related to screening, diagnosis, or treatment of no worse than early cancer.

Considering cancer and non-cancer conditions, the authors of the Cochrane Review concluded that there is high-quality evidence that decision aids compared to usual care improve people's knowledge regarding options, and reduce their decisional conflict related to feeling uninformed and unclear about their personal values; that there is moderate-quality evidence that decision aids compared to usual care stimulate people to take a more active role in decision making, and improve accurate risk perceptions when probabilities are included in decision aids, compared to not being included; and that there is low-quality evidence that decision aids improve congruence between the chosen option and the patient's values.

Regarding randomized evidence, the Cochrane systematic review and the current work have included mostly overlapping sets of studies. Of the 115 trials in the Cochrane review, 47 are in patients facing screening, diagnostic or treatment decisions in early cancer. We have included 67 trials. Overall:

- 41 trials are included in both the Cochrane review and this work,
- 6 trials are included in the Cochrane review but are excluded from our work, because the intervention was not judged to be a decision aid, using our operationalization of the inclusion criteria (e.g., we did not find a description that the intervention included even implicit elicitation of values), and
- 26 trials are included in our work but not in the Cochrane review. Of these, 10 were published after the last search of the Cochrane review (June 2012), 14 were in the excluded studies list, and 2 were not mentioned in the included/excluded lists of the Cochrane review.

We verified our decisions for the 32 trials in which our decisions for eligibility were at odds with those of the Cochrane reviewers. We concluded that the most plausible explanation for the disagreements is in the operationalization of the eligibility criteria.

Sensitivity Analysis

The conclusions in our main report would remain qualitatively the same if we were to consider only the 41 trials included in the Cochrane review. Indicatively, we list the main results for the three meta-analyses including only the subset of our studies that were included in the Cochrane report.

Knowledge About the Condition or the Available Options

In total, 23 trials (7736 participants) would be included in the main analysis. Overall, using decision aids resulted in higher knowledge scores (standardized mean difference or SMD = 0.19, 95% credible interval [CrI]: 0.09, 0.29) compared to not using them. (An SMD of 0.20-0.30 can be considered a moderate effect.) The effect was 0.25, 95% CrI: 0.11, 0.38) among people at average risk of cancer, 0.22 (95% CrI: 0.03, 0.39) among those at high risk, and 0.05 (95% CrI: -0.19, 0.29) among patients with early cancer. However, the observed effects were not different beyond what can be explained by chance. There was no evidence for effect modification by the

delivery format or content of the DA or other attributes, or by methodological characteristics of the studies. There were indications for relatively large between-study heterogeneity.

Decisional Conflict

In total, 18 trials (4176 participants) would be included in the main analysis. Overall, using decision aids resulted in lower decisional conflict scores (weighted mean difference = -0.10, 95% credible interval [CrI]: -0.19, -0.01) compared to not using them. The effect was -0.16, 95% CrI: -0.32, 0.01) among people at average risk of cancer, -0.12 (95% CrI: -0.31, 0.04) among those at high risk, and -0.03 (95% CrI: -0.18, 0.13) among patients with early cancer. The observed effects were not statistically significantly different (their differences could be explained by chance alone). The observed effects were not different beyond what can be explained by chance. There was no evidence for effect modification by the delivery format or content of the DA or other attributes, or by methodological characteristics of the studies. There were indications for relatively large between-study heterogeneity.

Anxiety

In total, 8 trials (1959 participants) would be included in the main analysis. Overall, using decision aids resulted in higher anxiety, as measured by the state anxiety scale of the State-Trait Anxiety Inventory (weighted mean difference = 0.16, 95% credible interval [CrI]: -1.43, 1.29) compared to not using them. There were indications for relatively large between-study heterogeneity. Because there were fewer than 10 studies, we did not run meta-regression analyses by the delivery format or content of the DA or other attributes, or by methodological characteristics of the studies. There were indications for relatively large between-study heterogeneity (see Methods section).

Appendix D. Table of Study Characteristics

Table D1. Characteristics of included studies

First Author, Year (PMID)	Population/ body system and decision type Decision Aid ID*	Country of trial	N enrolled	Age (mean)	Gender/ Ethnicity	Education >50% completed high school (yes/no)	Arm	Values clearly explicit (yes/no)	Probabilities (generic/ personalized)	Interactive materials
	Screening									
	Breast									
Mathieu (2007) 17954796	3	Australia	734	70.35	NR	unclear	DA booklet/ Control usual care	yes/ no	generic/ none	no/ NA
	3	Australia	412	41.8	NR	yes	DA website/ control	yes/ no	generic/ none	yes/ NA
	Colorectal									
Trevena (2008) 18573775	11	Australia	314	59 [median between 55-64 which contains 66% of the population]	NR	no	DA booklet/ Control guidelines	yes/ no	generic/ none	no/no
Smith (2010) 20978060	11	Australia	572	NR	men 50%, women 50%	yes	DA booklet, video, question prompt list/ DA booklet, video/ Control booklet	yes/ yes/ no	personalized/ personalized/ generic	no/ no/ no
Schroy (2010) 20484090	9	USA	666	< 65 [86% of the population was under 65]	men 40%; white 34%, African American 63%, Asian 1%, other 2%	yes	DA computer individualized/ DA computer/ Control education on another topic	yes/ yes/ no	personalized/ generic/ none	yes/ yes/ NA
Pignone (2000) 11085838	8	USA	651	62.7	white 90%	yes	DA video/ Control video on another topic	no/ no	none/ none	no/ no

First Author, Year (PMID)	Population/ body system and decision type Decision Aid ID*	Country of trial	N enrolled	Age (mean)	Gender/ Ethnicity	Education >50% competed high school (yes/no)	Arm	Values clearly explicit (yes/no)	Probabilities (generic/ personalized)	Interactive materials
Griffith (2008) 18218084	8	USA	120	54	white 71%, African American 24%	yes	DA 5 options video/ DA 2 options video	no/no	generic/ generic	no/ no
Miller (2011) 21565651	8	USA	264	57.8	African American 73%	yes	DA Computer/ Control education on another topic	no/ no	generic/ none	yes/ NA
Dolan (2002) 11958495		USA	97	66.1	white 98%	yes	DA booklet and consultation/ Control interview	yes/ no	generic/ none	consultation/ consultation
Ruffin (2007) 17689600		USA	174	57	white 53%, African American 47%	yes	DA computer/ Control computer	yes/ no	generic/ none	yes/ no
	Prostate									
Volk (2008) 18760888	20	USA	525	55.6	white 47%, African American 36%, Hispanic 8%, other 9%	yes	DA video/ DA audio	yes/no	generic/ generic	yes/ no
Taylor (2013) 23896732	10	USA	1879	56.9	white 56%; African American 40%; other 4%	yes	DA computer/ DA booklet/ Control usual care	yes/ yes/ no	generic/ generic/ none	yes/ no/ NA
Williams (2013) 23357414	10	USA	543	54.9	white 30%, Black 61%, Other 9%	yes	DA booklet/ Control usual care booklet	yes/ no	generic/ generic	no/ no
Stephens (2008) 19025266	7	USA	400	54.9	African American 50%	yes	DA booklet/ Control usual care	no/ no	generic/ none	no/ NA
Myers (2005) 16173330	6	USA	242	52	African American 100%	yes	DA booklet and consultation/ Control booklet	yes/ no	none/ none	consultation/ no

First Author, Year (PMID)	Population/body system and decision type Decision Aid ID*	Country of trial	N enrolled	Age (mean)	Gender/Ethnicity	Education >50% competed high school (yes/no)	Arm	Values clearly explicit (yes/no)	Probabilities (generic/personalized)	Interactive materials
Myers (2011) 20619576	6	USA	313	56.5	white 56%	yes	DA booklet and consultation/ Control usual care	yes/no	generic/none	consultation/no
Frosch (2008) 18299490	5	USA	611	58.7	white 86%, African American 3%, Hispanic 5%, Asian 4%, other 2%	yes	DA chronic disease trajectory/ DA traditional/ DA combination/ Control	yes/yes/no/no	generic/generic/none	yes/no/yes/no
Frosch (2003) 14521639	4, 5	USA	226	62	white 91%, Asian/Pacific Islander 3.5%, Hispanic, 3.5%, other 2%	yes	DA computer/ DA video	no/no	generic/generic	no/no
Volk (1999) 10418541	4	USA	160	59	white 61%, African American 19%, Mexican American 16%, other 4%	yes	DA videotape and utility assessment/ DA videotape/ Control no intervention	no/no/no	generic/generic/none	no/no/NA
Partin (2004) 15242468	2, 4	USA	1,152	68.4	white 95%	yes	DA video/ DA booklet/ Control	no/no/no	generic/generic/none	no/no/NA
Gattellari (2003) 12790313	1	Australia	248	54	NR	yes	DA booklet/ Control pamphlet	yes/no	generic/none	no/no
Gattellari (2005) 15911190	1	Australia	421	58.1	NR	yes	DA video/ DA booklet/ Control leaflet	yes/no/no	generic/generic/none	no/no/no

First Author, Year (PMID)	Population/body system and decision type Decision Aid ID*	Country of trial	N enrolled	Age (mean)	Gender/Ethnicity	Education >50% competed high school (yes/no)	Arm	Values clearly explicit (yes/no)	Probabilities (generic/personalized)	Interactive materials
Watson (2006) 16875796		UK	1960	60 [median between 50-70 which contains 61% of the population]	white 96%	yes	DA booklet/ Control usual care	no/ no	generic/ none	no/ NA
Ilic (2008) 18373146		Australia	161	58.5	NR	yes	DA booklet/ DA video/ DA computer	no/ no/ no	none/ none/ none	no/ no/ yes
Holt (2009) 19718941		USA	49	56	African American 100%	yes	DA booklet and consultation spiritual/ DA booklet and consultation secular	no/ no	generic/ generic	consultation/ consultation
Allen (2010) 20716619		USA	829	>45 [all]	white 89%	yes	DA computer/ Control usual care	yes/ no	generic/none	yes/ NA
Evans (2010) 20693148		UK	514	55 [median between 50-59 which contains 64% of the population]	white 98%	yes	DA computer/ DA booklet/ Control 1 and 2 usual care	yes/ no/ no	generic/ generic/ none/ none	yes/ no/ no/ no
Chan (2011) 21237611		USA	321	60.9	100% Hispanic	no	DA video, booklet, and in-person education/ Control education on another topic	yes/no	generic/ none	consultation/ NA

First Author, Year (PMID)	Population/ body system and decision type Decision Aid ID*	Country of trial	N enrolled	Age (mean)	Gender/ Ethnicity	Education >50% competed high school (yes/no)	Arm	Values clearly explicit (yes/no)	Probabilities (generic/ personalized)	Interactive materials
Lepore (2012) 22825933		USA	490	62 [median between 55-70 which contains 49% of the population]	African American 100%	yes	DA booklet and consultation/ Control education on another topic	yes/no	personalized/ none	consultation/ NA
Sheridan (2012) 23148458		USA	130	57.5	white 55%	yes	DA video and coaching/ Control education on another topic	yes/no	generic/ none	consultation/ NA
Salkeld (2013) no PMID		Australia	1447	NR	NR	NR	DA computer/ Control education	no/no	generic/ none	yes/ no
Wilkes (2013) 23835818		USA	581	63	white 82%, African American 8%, Hispanic 8%, Asian 5%, other 7%	yes	DA computer for patients/ DA computer for physicians/ Control booklet	no/no/no	generic/ personalized/ generic	yes/ yes/ no
Watts (2013) 24274808		Australia	138	56	NR	yes	DA computer/ Control computer education	yes/no	personalized/ generic	yes/ no
	High risk, but no cancer									
	Breast - preventive treatment									
Fagerlin (2011) 21442198	21	USA	1197	61.7	white 97.5%, Black 0.4%, Asian/Pacific Islander 1.7%, Hispanic 0.4%	yes	DA computer/ Control waiting list/ Control no intervention	yes/no/no	personalized/ none/ none	yes/ NA/ NA

First Author, Year (PMID)	Population/body system and decision type Decision Aid ID*	Country of trial	N enrolled	Age (mean)	Gender/Ethnicity	Education >50% competed high school (yes/no)	Arm	Values clearly explicit (yes/no)	Probabilities (generic/personalized)	Interactive materials
Schwartz (2009) 19210013	17	USA	214	44	white 93%; Jewish 49%	yes	DA computer and booklet/ Control usual care booklet	yes/no	personalized/ none	yes/ NA
Ozanne (2007) 17319855		USA	30	44.4	NR	yes	DA computer and consultation/ Control consultation	no/no	personalized/ personalized	yes and consultation/ consultation
van Roosmalen (2004) 15310772		Netherlands	88	39.5	NR	unclear	DA brochure and video plus counseling/ Control usual care	yes/no	generic/ generic	consultation/ NA
	Breast—testing for genetic mutation									
Lerman (1997) 8998184		USA	578	39 [median between 35 and 49 which contains 58% of the population]	white 71%, African American 27%, other 2%	yes	DA education and counseling/ DA education/ Control wait list	no/ no/ no	personalized/ personalized/ none	consultation/ consultation/ NA
Green (2001) 11562929		USA	72	44	white 98%, African American 2%	yes	DA computer/DA counselor/ Control baseline knowledge	no/ no/ no	generic/ personalized/ none	yes/ consultation/ NA
Green (2004) 15280342		USA	211	44.5	white 93%	yes	DA computer/ DA counselor	no/ no	generic/ personalized	yes/ consultation

First Author, Year (PMID)	Population/ body system and decision type Decision Aid ID*	Country of trial	N enrolled	Age (mean)	Gender/ Ethnicity	Education >50% competed high school (yes/no)	Arm	Values clearly explicit (yes/no)	Probabilities (generic/ personalized)	Interactive materials
Miller (2005) 16377604		USA	492	46.32	white 89%, African American 5%, Native American 2%, Asian 1%, Hispanic 1%, other 2%	yes	DA telephone education and packet/ Control usual care	yes/ no	personalized/ generic	consultation/ consultation
Albada (2012) 22394647		Netherlands	197	41.4	NR	yes	DA computer/ Control usual care	no/ no	generic/ none	yes/ NA
	Breast/ Ovarian— testing for genetic mutation									
Wakefield (2008) 17333332	13	Australia	145	47.7	NR	yes	DA booklet/ Control usual care booklet	yes/no	personalized/ none	no/ no
Wakefield (2008) 18613319	13	Australia	148	48.7	NR	yes	DA booklet/ Control usual care booklet	yes/no	personalized/ none	no/ no
	Colorectal— testing for genetic mutation									
Wakefield (2008) 18618513	13	Australia	153	50.4	NR	yes	DA booklet/ Control usual care booklet	yes/no	personalized/ none	no/ no
	Ovarian— preventive treatment									
Tiller (2006) 16855125		Australia	131	48.6	NR	yes	DA booklet/ Control booklet	yes/no	generic/ generic	no/no
	Early cancer Breast									

First Author, Year (PMID)	Population/ body system and decision type Decision Aid ID*	Country of trial	N enrolled	Age (mean)	Gender/ Ethnicity	Education >50% competed high school (yes/no)	Arm	Values clearly explicit (yes/no)	Probabilities (generic/ personalized)	Interactive materials
Goel (2001) 11206942		Canada	136	57.5	NR	yes	DA audiotape, workbook/ Control pamphlet	yes/no	generic/ none	no/no
Whelan (2004) 12697850	12	USA and Canada	176	51.4	NR	no	DA decision board/ Control usual care	no/no	generic/ none	consultation/ NA
Whelan (2003) 15280341	12	Canada	201	58.1	NR	yes	DA decision board/ Control usual care	no/no	generic/ none	consultation/ NA
Jibaja-Weiss (2011) 20609546	20	USA	138	51	white 16%, African American 38%, Hispanic 45%, Asian American 1%	no	DA computer/ Control usual care	yes/no	generic/ none	yes/ NA
Street (1995) 8635032		USA	60	59.1	white 92%	yes	DA computer/ Control booklet	no/ no	none/ none	yes/no
Vodermaier (2009) 19209172		Germany	152	55.2	NR	yes	DA decision board/ Control usual care	no/ no	generic/ none	consultation/ NA
Peele (2005) 15951457	22	USA	432	NR	white 80%	yes	DA computer/ Control pamphlet	no/ no	personalized/ none	consultation/ consultation
Lam (2013) 23835709		China	276	55.7	Chinese 100%	yes	DA booklet/ Control usual care	yes/ no	generic/ none	no/ NA
Davison (2002) 12464832		Canada	736	58.3	NR	yes	DA computer/ Control no intervention	no/ no	personalized/ none	yes/ NA
Maslin (1998) no PMID		UK	100	52.1	NR	NR	DA video/ Control usual care	no/ no	personalized/ none	yes/ NA

First Author, Year (PMID)	Population/ body system and decision type Decision Aid ID*	Country of trial	N enrolled	Age (mean)	Gender/ Ethnicity	Education >50% competed high school (yes/no)	Arm	Values clearly explicit (yes/no)	Probabilities (generic/ personalized)	Interactive materials
Cervical										
McCaffery (2010) 20179125	15	Australia	330	>30 [65% of the population was older than 30]	NR	yes	DA informed consent/ Control HPV triage/ Control repeat testing	yes/ no/ no	generic/ none/ none	no/ NA/ NA
Colorectal										
Manne (2010) 20142594		USA	213	46.3	white 90%; men 55%	yes	DA computer/ Control education	no/ no	generic/ generic	yes/ consultation
Prostate										
Berry (2013) 22153756	19	USA	508	63 [median age]	white 85%	yes	DA computer/ Control usual care	yes/ no	generic/ none	yes/ no
Davison (1997) 9190093		Canada	60	68	NR	no	DA booklet and consultation/ Control booklet	no/ no	generic/ none	consultation/ no
Auvinen (2004) 14678367		Other (Finland)	210	72	NR	NR	DA booklet and consultation/ Control usual care	yes/ no	generic/ none	consultation/ consultation
Davison (2007) 17876177		Canada	324	62.4	NR	no	DA video and booklet individualized/ DA video and booklet generic	yes/ no	personalized/ none	yes/ no

First Author, Year (PMID)	Population/body system and decision type Decision Aid ID*	Country of trial	N enrolled	Age (mean)	Gender/Ethnicity	Education >50% completed high school (yes/no)	Arm	Values clearly explicit (yes/no)	Probabilities (generic/personalized)	Interactive materials
Mishel (2009) 19819096		USA	259	62.5	white 71.5%, African American 28.5%	yes	DA booklet, video, and consultation/ DA booklet, video, and consultation for both patient and primary support person/ Control booklet	yes/ yes/ no	none/ none/ none	consultation/ consultation/ NA
Diefenbach (2012) 22246148		USA	91	61.93	white 59%, African American 27%, Hispanic, Asian, other 14%	yes	DA tailored Web site/ DA generic Web site/ Control usual care	no/ no/ no	generic/ generic/ generic	yes/ yes/ NA
Feldman-Stewart (2012) 22287534		Canada	156	65 [median between 60-99 which contains 47% of the population]	NR	yes	DA computer/ DA computer with values exercise	yes/ no	generic/ generic	yes/ not clear
Hacking (2013) 22570252		UK	123	66.2	white 100%	yes	DA coaching/ Control usual care	yes/ no	none/ none	consultation/ NA
van Tol-Geerdink (2013) 22882966		Netherlands	240	64	NR	unclear	DA consultation/ Control usual care	no/no	generic/ none	consultation/ NA
Sawka (2012) 22753906		Canada	74	45.8	men 16%	yes	DA computer/ Control usual care	no/no	generic/ none	yes/ NA

Table 1B – Key Question 2

First Author (date) PMID	Population/ body system and decision type Country of trial	N physicians enrolled	Provider Age (mean)	Provider gender distribution	Patient age	Arm	Timing of intervention
	Screening						
	Prostate						
Gattellari (2005) 15824055	Australia	277	50 [median between 45 and 54 which contains 40.8% of the population]	men 75%	NR	4 month combination of peer coaching and informational packets/ Control wait list	Outside consultation
Feng (2013) 23835817	USA	120	43	NR	NR	Computer education/ Computer education plus activated patients/ Control booklet	Web-based, outside consultation/Web- based curriculum plus patient exposure/NA
	Colorectal						
Lin (2013) 23381524	USA	502	NR	NR	NR	Distribution of 16 DSTs of which one is a colorectal cancer screening DST	The aids were primarily distributed at the point and time of care
	Breast						
Bryan (2013) no PMID	USA	165	NR	NR	NR	Before and after a single interactive case-based discussion (30 minutes of risk/benefits, risk assessment, and counseling methods)	Outside consultation
	Multiple						
Uy (2011) 22212453	USA	4 practices	NR	NR	NR	Distribution of 24 DSTs of which 6 are for early cancer screening or treatment.	The aids were primarily distributed at the point and time of care

Appendix E. List of Included Studies

Key Question	References
1	1-83
2	82, 84-87

1. Albada A, van Dulmen S, Bensing JM, et al. Effects of a pre-visit educational website on information recall and needs fulfilment in breast cancer genetic counselling, a randomized controlled trial. *Breast cancer research: BCR*. 2012;14(2):R37. PMID: 22394647.
2. Allen JD, Othus MK, Hart A, Jr., et al. A randomized trial of a computer-tailored decision aid to improve prostate cancer screening decisions: results from the Take the Wheel trial. *Cancer epidemiology, biomarkers & prevention: a publication of the American Association for Cancer Research, cosponsored by the American Society of Preventive Oncology*. 2010 Sep;19(9):2172-86. PMID: 20716619.
3. Auvinen A, Hakama M, Ala-Opas M, et al. A randomized trial of choice of treatment in prostate cancer: the effect of intervention on the treatment chosen. *BJU international*. 2004 Jan;93(1):52-6; discussion 6. PMID: 14678367.
4. Banegas MP, McClure JB, Barlow WE, et al. Results from a randomized trial of a web-based, tailored decision aid for women at high risk for breast cancer. *Patient education and counseling*. 2013 Jun;91(3):364-71. PMID: 23395006.
5. Belkora JK, Hutton DW, Moore DH, et al. Does use of the adjuvant! model influence use of adjuvant therapy through better risk communication? *Journal of the National Comprehensive Cancer Network: JNCCN*. 2011 Jul 1;9(7):707-12. PMID: 21715722.
6. Berry DL, Halpenny B, Hong F, et al. The Personal Patient Profile-Prostate decision support for men with localized prostate cancer: a multi-center randomized trial. *Urologic oncology*. 2013 Oct;31(7):1012-21. PMID: 22153756.
7. Berry DL, Wang Q, Halpenny B, et al. Decision preparation, satisfaction and regret in a multi-center sample of men with newly diagnosed localized prostate cancer. *Patient education and counseling*. 2012 Aug;88(2):262-7. PMID: 22608696.
8. Bosco JL, Halpenny B, Berry DL. Personal preferences and discordant prostate cancer treatment choice in an intervention trial of men newly diagnosed with localized prostate cancer. *Health and quality of life outcomes*. 2012;10:123. PMID: 23021156.
9. Chan EC, McFall SL, Byrd TL, et al. A community-based intervention to promote informed decision making for prostate cancer screening among Hispanic American men changed knowledge and role preferences: a cluster RCT. *Patient education and counseling*. 2011 Aug;84(2):e44-51. PMID: 21237611.
10. Davison BJ, Degner LF. Empowerment of men newly diagnosed with prostate cancer. *Cancer nursing*. 1997 Jun;20(3):187-96. PMID: 9190093.
11. Davison BJ, Goldenberg SL, Wiens KP, et al. Comparing a generic and individualized information decision support intervention for men newly diagnosed with localized prostate cancer. *Cancer nursing*. 2007 Sep-Oct;30(5):E7-15. PMID: 17876177.

12. Diefenbach MA, Mohamed NE, Butz BP, et al. Acceptability and preliminary feasibility of an internet/CD-ROM-based education and decision program for early-stage prostate cancer patients: randomized pilot study. *Journal of medical Internet research*. 2012;14(1):e6. PMID: 22246148.
13. Dolan JG, Frisina S. Randomized controlled trial of a patient decision aid for colorectal cancer screening. *Medical decision making: an international journal of the Society for Medical Decision Making*. 2002 Mar-Apr;22(2):125-39. PMID: 11958495.
14. Evans R, Joseph-Williams N, Edwards A, et al. Supporting informed decision making for prostate specific antigen (PSA) testing on the web: an online randomized controlled trial. *Journal of medical Internet research*. 2010;12(3):e27. PMID: 20693148.
15. Fagerlin A, Dillard AJ, Smith DM, et al. Women's interest in taking tamoxifen and raloxifene for breast cancer prevention: response to a tailored decision aid. *Breast cancer research and treatment*. 2011 Jun;127(3):681-8. PMID: 21442198.
16. Feldman-Stewart D, Tong C, Siemens R, et al. The impact of explicit values clarification exercises in a patient decision aid emerges after the decision is actually made: evidence from a randomized controlled trial. *Medical decision making: an international journal of the Society for Medical Decision Making*. 2012 Jul-Aug;32(4):616-26. PMID: 22287534.
17. Frosch DL, Bhatnagar V, Tally S, et al. Internet patient decision support: a randomized controlled trial comparing alternative approaches for men considering prostate cancer screening. *Archives of internal medicine*. 2008 Feb 25;168(4):363-9. PMID: 18299490.
18. Frosch DL, Kaplan RM, Felitti VJ. A randomized controlled trial comparing internet and video to facilitate patient education for men considering the prostate specific antigen test. *Journal of general internal medicine*. 2003 Oct;18(10):781-7. PMID: 14521639.
19. Gattellari M, Ward JE. Does evidence-based information about screening for prostate cancer enhance consumer decision-making? A randomised controlled trial. *Journal of medical screening*. 2003;10(1):27-39. PMID: 12790313.
20. Gattellari M, Ward JE. A community-based randomised controlled trial of three different educational resources for men about prostate cancer screening. *Patient education and counseling*. 2005 May;57(2):168-82. PMID: 15911190.
21. Goel V, Sawka CA, Thiel EC, et al. Randomized trial of a patient decision aid for choice of surgical treatment for breast cancer. *Medical decision making: an international journal of the Society for Medical Decision Making*. 2001 Jan-Feb;21(1):1-6. PMID: 11206942.
22. Green MJ, Biesecker BB, McInerney AM, et al. An interactive computer program can effectively educate patients about genetic testing for breast cancer susceptibility. *American journal of medical genetics*. 2001 Sep 15;103(1):16-23. PMID: 11562929.
23. Green MJ, Peterson SK, Baker MW, et al. Use of an educational computer program before genetic counseling for breast cancer susceptibility: effects on duration and content of counseling sessions. *Genetics in medicine: official journal of the American College of Medical Genetics*. 2005 Apr;7(4):221-9. PMID: 15834239.

24. Green MJ, Peterson SK, Baker MW, et al. Effect of a computer-based decision aid on knowledge, perceptions, and intentions about genetic testing for breast cancer susceptibility: a randomized controlled trial. *JAMA: the journal of the American Medical Association*. 2004 Jul 28;292(4):442-52. PMID: 15280342.
25. Griffith JM, Lewis CL, Brenner AR, et al. The effect of offering different numbers of colorectal cancer screening test options in a decision aid: a pilot randomized trial. *BMC medical informatics and decision making*. 2008;8:4. PMID: 18218084.
26. Hacking B, Wallace L, Scott S, et al. Testing the feasibility, acceptability and effectiveness of a 'decision navigation' intervention for early stage prostate cancer patients in Scotland--a randomised controlled trial. *Psycho-oncology*. 2013 May;22(5):1017-24. PMID: 22570252.
27. Hall MJ, Manne SL, Winkel G, et al. Effects of a decision support intervention on decisional conflict associated with microsatellite instability testing. *Cancer epidemiology, biomarkers & prevention: a publication of the American Association for Cancer Research, cosponsored by the American Society of Preventive Oncology*. 2011 Feb;20(2):249-54. PMID: 21212064.
28. Holt CL, Wynn TA, Litaker MS, et al. A comparison of a spiritually based and non-spiritually based educational intervention for informed decision making for prostate cancer screening among church-attending African-American men. *Urologic nursing*. 2009 Jul-Aug;29(4):249-58. PMID: 19718941.
29. Hooker GW, Leventhal KG, DeMarco T, et al. Longitudinal changes in patient distress following interactive decision aid use among BRCA1/2 carriers: a randomized trial. *Medical decision making: an international journal of the Society for Medical Decision Making*. 2011 May-Jun;31(3):412-21. PMID: 20876346.
30. Ilic D, Egberts K, McKenzie JE, et al. Informing men about prostate cancer screening: a randomized controlled trial of patient education materials. *Journal of general internal medicine*. 2008 Apr;23(4):466-71. PMID: 18373146.
31. Jibaja-Weiss ML, Volk RJ, Granchi TS, et al. Entertainment education for breast cancer surgery decisions: a randomized trial among patients with low health literacy. *Patient education and counseling*. 2011 Jul;84(1):41-8. PMID: 20609546.
32. Korfage IJ, Fuhrel-Forbis A, Ubel PA, et al. Informed choice about breast cancer prevention: randomized controlled trial of an online decision aid intervention. *Breast cancer research: BCR*. 2013 Sep 3;15(5):R74. PMID: 24004815.
33. Lam WW, Chan M, Or A, et al. Reducing treatment decision conflict difficulties in breast cancer surgery: a randomized controlled trial. *Journal of clinical oncology: official journal of the American Society of Clinical Oncology*. 2013 Aug 10;31(23):2879-85. PMID: 23835709.
34. Lepore SJ, Wolf RL, Basch CE, et al. Informed decision making about prostate cancer testing in predominantly immigrant black men: a randomized controlled trial. *Annals of behavioral medicine: a publication of the Society of Behavioral Medicine*. 2012 Dec;44(3):320-30. PMID: 22825933.

35. Lerman C, Biesecker B, Benkendorf JL, et al. Controlled trial of pretest education approaches to enhance informed decision-making for BRCA1 gene testing. *Journal of the National Cancer Institute*. 1997 Jan 15;89(2):148-57. PMID: 8998184.
36. Manne SL, Meropol NJ, Weinberg DS, et al. Facilitating informed decisions regarding microsatellite instability testing among high-risk individuals diagnosed with colorectal cancer. *Journal of clinical oncology: official journal of the American Society of Clinical Oncology*. 2010 Mar 10;28(8):1366-72. PMID: 20142594.
37. Maslin Anna M, Michael B, Secker WJ, et al. Shared decision-making using an interactive video disk system for women with early breast cancer. 1998. PMID:
38. Mathieu E, Barratt A, Davey HM, et al. Informed choice in mammography screening: a randomized trial of a decision aid for 70-year-old women. *Archives of internal medicine*. 2007 Oct 22;167(19):2039-46. PMID: 17954796.
39. Mathieu E, Barratt AL, McGeechan K, et al. Helping women make choices about mammography screening: an online randomized trial of a decision aid for 40-year-old women. *Patient education and counseling*. 2010 Oct;81(1):63-72. PMID: 20149953.
40. McCaffery KJ, Irwig L, Turner R, et al. Psychosocial outcomes of three triage methods for the management of borderline abnormal cervical smears: an open randomised trial. *BMJ*. 2010;340:b4491. PMID: 20179125.
41. McCaffery KJ, Turner R, Macaskill P, et al. Determining the impact of informed choice: separating treatment effects from the effects of choice and selection in randomized trials. *Medical decision making: an international journal of the Society for Medical Decision Making*. 2011 Mar-Apr;31(2):229-36. PMID: 21041538.
42. Miller DP, Jr., Spangler JG, Case LD, et al. Effectiveness of a web-based colorectal cancer screening patient decision aid: a randomized controlled trial in a mixed-literacy population. *American journal of preventive medicine*. 2011 Jun;40(6):608-15. PMID: 21565651.
43. Miller SM, Fleisher L, Roussi P, et al. Facilitating informed decision making about breast cancer risk and genetic counseling among women calling the NCI's Cancer Information Service. *Journal of health communication*. 2005;10 Suppl 1:119-36. PMID: 16377604.
44. Mishel MH, Germino BB, Lin L, et al. Managing uncertainty about treatment decision making in early stage prostate cancer: a randomized clinical trial. *Patient education and counseling*. 2009 Dec;77(3):349-59. PMID: 19819096.
45. Myers RE, Daskalakis C, Cocroft J, et al. Preparing African-American men in community primary care practices to decide whether or not to have prostate cancer screening. *Journal of the National Medical Association*. 2005 Aug;97(8):1143-54. PMID: 16173330.
46. Myers RE, Daskalakis C, Kunkel EJ, et al. Mediated decision support in prostate cancer screening: a randomized controlled trial of decision counseling. *Patient education and counseling*. 2011 May;83(2):240-6. PMID: 20619576.

47. Ozanne EM, Annis C, Adduci K, et al. Pilot trial of a computerized decision aid for breast cancer prevention. *The breast journal*. 2007 Mar-Apr;13(2):147-54. PMID: 17319855.
48. Partin MR, Nelson D, Flood AB, et al. Who uses decision aids? Subgroup analyses from a randomized controlled effectiveness trial of two prostate cancer screening decision support interventions. *Health expectations: an international journal of public participation in health care and health policy*. 2006 Sep;9(3):285-95. PMID: 16911143.
49. Partin MR, Nelson D, Radosевич D, et al. Randomized trial examining the effect of two prostate cancer screening educational interventions on patient knowledge, preferences, and behaviors. *Journal of general internal medicine*. 2004 Aug;19(8):835-42. PMID: 15242468.
50. Peele PB, Siminoff LA, Xu Y, et al. Decreased use of adjuvant breast cancer therapy in a randomized controlled trial of a decision aid with individualized risk information. *Medical decision making: an international journal of the Society for Medical Decision Making*. 2005 May-Jun;25(3):301-7. PMID: 15951457.
51. Pignone M, Harris R, Kinsinger L. Videotape-based decision aid for colon cancer screening. A randomized, controlled trial. *Annals of internal medicine*. 2000 Nov 21;133(10):761-9. PMID: 11085838.
52. Rubel SK, Miller JW, Stephens RL, et al. Testing the effects of a decision aid for prostate cancer screening. *Journal of health communication*. 2010 Apr;15(3):307-21. PMID: 20432110.
53. Ruffin MT, Fetters MD, Jimbo M. Preference-based electronic decision aid to promote colorectal cancer screening: results of a randomized controlled trial. *Preventive medicine*. 2007 Oct;45(4):267-73. PMID: 17689600.
54. Salkeld G, Cunich M, Dowie J, et al. 1249 THE ROLE OF PERSONALIZED CHOICE: A RANDOMIZED CONTROLLED TRIAL OF AN ONLINE DECISION AID FOR PROSTATE CANCER SCREENING. *The Journal of Urology*. 2013;189(4):e511. PMID:
55. Sawka AM, Straus S, Rotstein L, et al. Randomized controlled trial of a computerized decision aid on adjuvant radioactive iodine treatment for patients with early-stage papillary thyroid cancer. *Journal of clinical oncology: official journal of the American Society of Clinical Oncology*. 2012 Aug 10;30(23):2906-11. PMID: 22753906.
56. Schroy PC, 3rd, Emmons K, Peters E, et al. The impact of a novel computer-based decision aid on shared decision making for colorectal cancer screening: a randomized trial. *Medical decision making: an international journal of the Society for Medical Decision Making*. 2011 Jan-Feb;31(1):93-107. PMID: 20484090.
57. Schroy PC, 3rd, Emmons KM, Peters E, et al. Aid-assisted decision making and colorectal cancer screening: a randomized controlled trial. *American journal of preventive medicine*. 2012 Dec;43(6):573-83. PMID: 23159252.

58. Schwartz MD, Valdimarsdottir HB, DeMarco TA, et al. Randomized trial of a decision aid for BRCA1/BRCA2 mutation carriers: impact on measures of decision making and satisfaction. *Health psychology: official journal of the Division of Health Psychology, American Psychological Association*. 2009 Jan;28(1):11-9. PMID: 19210013.
59. Sheridan SL, Golin C, Bunton A, et al. Shared decision making for prostate cancer screening: the results of a combined analysis of two practice-based randomized controlled trials. *BMC medical informatics and decision making*. 2012;12:130. PMID: 23148458.
60. Siminoff LA, Gordon NH, Silverman P, et al. A decision aid to assist in adjuvant therapy choices for breast cancer. *Psycho-oncology*. 2006 Nov;15(11):1001-13. PMID: 16511899.
61. Smith SK, Simpson, J. M., Trevena, L. J., McCaffery, K. J. Factors Associated with Informed Decisions and Participation in Bowel Cancer Screening among Adults with Lower Education and Literacy. *Medical decision making: an international journal of the Society for Medical Decision Making*. 2014 Jan 13. PMID: 24421292.
62. Smith SK, Trevena L, Simpson JM, et al. A decision aid to support informed choices about bowel cancer screening among adults with low education: randomised controlled trial. *BMJ*. 2010;341:c5370. PMID: 20978060.
63. Stephens RL, Xu Y, Volk RJ, et al. Influence of a patient decision aid on decisional conflict related to PSA testing: a structural equation model. *Health psychology: official journal of the Division of Health Psychology, American Psychological Association*. 2008 Nov;27(6):711-21. PMID: 19025266.
64. Street RL, Jr., Voigt B, Geyer C, Jr., et al. Increasing patient involvement in choosing treatment for early breast cancer. *Cancer*. 1995 Dec 1;76(11):2275-85. PMID: 8635032.
65. Taylor KL, Williams RM, Davis K, et al. Decision Making in Prostate Cancer Screening Using Decision Aids vs Usual Care: A Randomized Clinical Trial. *JAMA internal medicine*. 2013 Jul 29. PMID: 23896732.
66. Tiller K, Meiser B, Gaff C, et al. A randomized controlled trial of a decision aid for women at increased risk of ovarian cancer. *Medical decision making: an international journal of the Society for Medical Decision Making*. 2006 Jul-Aug;26(4):360-72. PMID: 16855125.
67. Trevena LJ, Irwig L, Barratt A. Randomized trial of a self-administered decision aid for colorectal cancer screening. *Journal of medical screening*. 2008;15(2):76-82. PMID: 18573775.
68. van Roosmalen MS, Stalmeier PF, Verhoef LC, et al. Randomized trial of a shared decision-making intervention consisting of trade-offs and individualized treatment information for BRCA1/2 mutation carriers. *Journal of clinical oncology: official journal of the American Society of Clinical Oncology*. 2004 Aug 15;22(16):3293-301. PMID: 15310772.
69. van Tol-Geerdink JJ, Willem Leer J, Weijerman PC, et al. Choice between prostatectomy and radiotherapy when men are eligible for both: a randomized controlled trial of usual care vs decision aid. *BJU international*. 2013 Apr;111(4):564-73. PMID: 22882966.

70. Vodermaier A, Caspari C, Koehm J, et al. Contextual factors in shared decision making: a randomised controlled trial in women with a strong suspicion of breast cancer. *British journal of cancer*. 2009 Feb 24;100(4):590-7. PMID: 19209172.
71. Vodermaier A, Caspari C, Wang L, et al. How and for whom are decision aids effective? Long-term psychological outcome of a randomized controlled trial in women with newly diagnosed breast cancer. *Health psychology: official journal of the Division of Health Psychology, American Psychological Association*. 2011 Jan;30(1):12-9. PMID: 21299290.
72. Volk RJ, Cass AR, Spann SJ. A randomized controlled trial of shared decision making for prostate cancer screening. *Archives of family medicine*. 1999 Jul-Aug;8(4):333-40. PMID: 10418541.
73. Volk RJ, Jibaja-Weiss ML, Hawley ST, et al. Entertainment education for prostate cancer screening: a randomized trial among primary care patients with low health literacy. *Patient education and counseling*. 2008 Dec;73(3):482-9. PMID: 18760888.
74. Volk RJ, Spann SJ, Cass AR, et al. Patient education for informed decision making about prostate cancer screening: a randomized controlled trial with 1-year follow-up. *Annals of family medicine*. 2003 May-Jun;1(1):22-8. PMID: 15043176.
75. Wakefield CE, Meiser B, Homewood J, et al. A randomized controlled trial of a decision aid for women considering genetic testing for breast and ovarian cancer risk. *Breast cancer research and treatment*. 2008 Jan;107(2):289-301. PMID: 17333332.
76. Wakefield CE, Meiser B, Homewood J, et al. A randomized trial of a breast/ovarian cancer genetic testing decision aid used as a communication aid during genetic counseling. *Psycho-oncology*. 2008 Aug;17(8):844-54. PMID: 18613319.
77. Wakefield CE, Meiser B, Homewood J, et al. Randomized trial of a decision aid for individuals considering genetic testing for hereditary nonpolyposis colorectal cancer risk. *Cancer*. 2008 Sep 1;113(5):956-65. PMID: 18618513.
78. Watson E, Hewitson P, Brett J, et al. Informed decision making and prostate specific antigen (PSA) testing for prostate cancer: a randomised controlled trial exploring the impact of a brief patient decision aid on men's knowledge, attitudes and intention to be tested. *Patient education and counseling*. 2006 Nov;63(3):367-79. PMID: 16875796.
79. Watts KJ, Meiser B, Wakefield CE, et al. Online Prostate Cancer Screening Decision Aid for At-Risk Men: A Randomized Trial. *Health psychology: official journal of the Division of Health Psychology, American Psychological Association*. 2013 Nov 25. PMID: 24274808.
80. Whelan T, Levine M, Willan A, et al. Effect of a decision aid on knowledge and treatment decision making for breast cancer surgery: a randomized trial. *JAMA: the journal of the American Medical Association*. 2004 Jul 28;292(4):435-41. PMID: 15280341.
81. Whelan T, Sawka C, Levine M, et al. Helping patients make informed choices: a randomized trial of a decision aid for adjuvant chemotherapy in lymph node-negative breast cancer. *Journal of the National Cancer Institute*. 2003 Apr 16;95(8):581-7. PMID: 12697850.

82. Wilkes MS, Day FC, Srinivasan M, et al. Pairing physician education with patient activation to improve shared decisions in prostate cancer screening: a cluster randomized controlled trial. *Annals of family medicine*. 2013 Jul-Aug;11(4):324-34. PMID: 23835818.
83. Williams RM, Davis KM, Luta G, et al. Fostering informed decisions: a randomized controlled trial assessing the impact of a decision aid among men registered to undergo mass screening for prostate cancer. *Patient education and counseling*. 2013 Jun;91(3):329-36. PMID: 23357414.
84. Bryan T, Snyder E, Estrada C, et al., editors. Education in Delivering Patient-Centered Care: Provider Comfort Level in Counseling Women Ages 40-49 Regarding Breast Cancer Screening Options. *Journal of Investigative Medicine*; 2013.
85. Feng B, Srinivasan M, Hoffman JR, et al. Physician communication regarding prostate cancer screening: analysis of unannounced standardized patient visits. *Annals of family medicine*. 2013 Jul-Aug;11(4):315-23. PMID: 23835817.
86. Gattellari M, Donnelly N, Taylor N, et al. Does 'peer coaching' increase GP capacity to promote informed decision making about PSA screening? A cluster randomised trial. *Family practice*. 2005 Jun;22(3):253-65. PMID: 15824055.
87. Uy V, May, Suepattra G., Tietbohl, Caroline, Frosch, Dominick L. Barriers and facilitators to routine distribution of patient decision support interventions: a preliminary study in community-based primary care settings. *Health Expectations*. 2014;17(3):353-64. PMID: 2012560588. Language: English. Entry Date: 20140509. Revision Date: 20140516. Publication Type: journal article.

Appendix F. List of Excluded Studies

Reason	Citations
KQ1 - Not a DST	1-138
KQ1 - Not an RCT	139-206
KQ2 - No comparative aspect	207-214
KQ2 - Not about promoting DST use	215-285
Duplicate information	15, 27, 286-297
Full text not in English	298-310
Hypothetical choice/scenario	311-316
No outcomes of interest	291,317-319
< 10 in arm	320
Wrong publication type (note: 2 abstracts in this section share a single citation)	321-407
Wrong population	408-426
Could not retrieve full text	427-429

1. Schwartz MD, Valdimarsdottir HB, Peshkin BN, et al. Randomized noninferiority trial of telephone versus in-person genetic counseling for hereditary breast and ovarian cancer. *Journal of clinical oncology: official journal of the American Society of Clinical Oncology*. 2014 Mar 1;32(7):618-26. PMID: 24449235.
2. Abstracts presented at the 17th International Meeting of the European Society of Gynaecological Oncology. *International Journal of Gynecological Cancer*. 2011;21(12):S1-S1372 10.097/IGC.0b013e318235bd21. PMID:
3. Oral Abstracts. *Asia-Pacific Journal of Clinical Oncology*. 2011;7:71-107. PMID:
4. Abdullah F, O'Rourke M, Murray L, et al. Evaluation of a worksite cervical screening initiative to increase Pap smear uptake in Malaysia: a cluster randomized controlled trial. *BioMed research international*. 2013;2013:572126. PMID: 24073411.
5. Abhyankar P, Bekker HL, Summers BA, et al. Why values elicitation techniques enable people to make informed decisions about cancer trial participation. *Health expectations: an international journal of public participation in health care and health policy*. 2011 Mar;14 Suppl 1:20-32. PMID: 20629765.
6. Acera A, Rodriguez A, Trapero-Bertran M, et al. Economic evaluation of three populational screening strategies for cervical cancer in the county of Valles Occidental: CRICERVA clinical trial. *BMC health services research*. 2011;11:278. PMID: 22011387.
7. Akl EA, Oxman AD, Herrin J, et al. Framing of health information messages. *The Cochrane database of systematic reviews*. 2011(12):CD006777. PMID: 22161408.
8. Albada A, van Dulmen S, Ausems MG, et al. A pre-visit website with question prompt sheet for counselees facilitates communication in the first consultation for breast cancer genetic counseling: findings from a randomized controlled trial. *Genetics in medicine: official journal of the American College of Medical Genetics*. 2012 May;14(5):535-42. PMID: 22241101.
9. Allen JD, Othus MK, Hart A, Jr., et al. Do men make informed decisions about prostate cancer screening? Baseline results from the "take the wheel" trial. *Medical decision making: an international journal of the Society for Medical Decision Making*. 2011 Jan-Feb;31(1):108-20. PMID: 20484092.

10. Ambler N, Rumsey N, Harcourt D, et al. Specialist nurse counsellor interventions at the time of diagnosis of breast cancer: comparing ‘advocacy’ with a conventional approach. *Journal of advanced nursing*. 1999 Feb;29(2):445-53. PMID: 10197945.
11. Aragonés A, Schwartz MD, Shah NR, et al. A randomized controlled trial of a multilevel intervention to increase colorectal cancer screening among Latino immigrants in a primary care facility. *Journal of general internal medicine*. 2010 Jun;25(6):564-7. PMID: 20213208.
12. Atkinson NL, Massett HA, Mylks C, et al. Assessing the impact of user-centered research on a clinical trial eHealth tool via counterbalanced research design. *Journal of the American Medical Informatics Association: JAMIA*. 2011 Jan-Feb;18(1):24-31. PMID: 21169619.
13. Ballard JJ. Influence of a Fear Appeal on Colorectal Cancer Screening Among Insured Adults [Ph.D.]. Ann Arbor: Walden University; 2012.
14. Bebis H, Reis N, Yavan T, et al. Effect of health education about cervical cancer and papanicolaou testing on the behavior, knowledge, and beliefs of Turkish women. *International journal of gynecological cancer: official journal of the International Gynecological Cancer Society*. 2012 Oct;22(8):1407-12. PMID: 22932261.
15. Belkora J, Stupar L, O’Donnell S, et al. Decision support by telephone: randomized controlled trial in a rural community setting. *Patient education and counseling*. 2012 Oct;89(1):134-42. PMID: 22776761.
16. Bernard E, Saint-Lary O, Haboubi L, et al. [Cervical cancer screening: women’s knowledge and participation]. *Sante Publique*. 2013 May-Jun;25(3):255-62. PMID: 24007901.
17. Blumenthal DS, Smith SA, Majett CD, et al. A trial of 3 interventions to promote colorectal cancer screening in African Americans. *Cancer*. 2010 Feb 15;116(4):922-9. PMID: 20052732.
18. Boguradzka A, Wiszniewski M, Kaminski MF, et al. The effect of primary care physician counseling on participation rate and use of sedation in colonoscopy-based colorectal cancer screening program--a randomized controlled study. *Scandinavian journal of gastroenterology*. 2014 Jul;49(7):878-84. PMID: 24797871.
19. Boonzaier A, Schubach K, Troup K, et al. Development of a psychoeducational intervention for men with prostate cancer. *Journal of psychosocial oncology*. 2009;27(1):136-53. PMID: 19197682.
20. Bowen DJ, Powers D. Effects of a mail and telephone intervention on breast health behaviors. *Health education & behavior: the official publication of the Society for Public Health Education*. 2010 Aug;37(4):479-89. PMID: 20157016.
21. Bowen DJ, Robbins R, Bush N, et al. Effects of a Web-based intervention on women’s breast health behaviors. *Translational behavioral medicine*. 2011 Mar;1(1):155-64. PMID: 21643515.

22. Braithwaite D, Sutton S, Smithson WH, et al. Internet-based risk assessment and decision support for the management of familial cancer in primary care: a survey of GPs' attitudes and intentions. *Family practice*. 2002 Dec;19(6):587-90. PMID: 12429659.
23. Broberg G, Jonasson JM, Ellis J, et al. Increasing participation in cervical cancer screening: telephone contact with long-term non-attendees in Sweden. Results from RACOMIP, a randomized controlled trial. *International journal of cancer Journal international du cancer*. 2013 Jul;133(1):164-71. PMID: 23233356.
24. Brown RF, Butow PN, Boyle F, et al. Seeking informed consent to cancer clinical trials; evaluating the efficacy of doctor communication skills training. *Psycho-oncology*. 2007 Jun;16(6):507-16. PMID: 16986176.
25. Carroll JC, Blaine S, Permaul J, et al. Efficacy of an educational intervention on family physicians' risk assessment and management of colorectal cancer. *Journal of community genetics*. 2014 Apr 9. PMID: 24715212.
26. Chhabra KR, Pollak KI, Lee SJ, et al. Physician communication styles in initial consultations for hematological cancer. *Patient education and counseling*. 2013 Dec;93(3):573-8. PMID: 24035463.
27. Christy SM, Perkins SM, Tong Y, et al. Promoting colorectal cancer screening discussion: a randomized controlled trial. *American journal of preventive medicine*. 2013 Apr;44(4):325-9. PMID: 23498096.
28. Clouston K, Katz A, Martens PJ, et al. Does access to a colorectal cancer screening website and/or a nurse-managed telephone help line provided to patients by their family physician increase fecal occult blood test uptake?: results from a pragmatic cluster randomized controlled trial. *BMC cancer*. 2014;14:263. PMID: 24739235.
29. Daskalakis C, Vernon SW, Sifri R, et al. The effects of test preference, test access, and navigation on colorectal cancer screening. *Cancer epidemiology, biomarkers & prevention: a publication of the American Association for Cancer Research, cosponsored by the American Society of Preventive Oncology*. 2014 Aug;23(8):1521-8. PMID: 24813819.
30. de Bekker-Grob EW, Rose JM, Donkers B, et al. Men's preferences for prostate cancer screening: a discrete choice experiment. *British journal of cancer*. 2013 Feb 19;108(3):533-41. PMID: 23361056.
31. del Junco DJ, Vernon SW, Coan SP, et al. Promoting regular mammography screening I. A systematic assessment of validity in a randomized trial. *Journal of the National Cancer Institute*. 2008 Mar 5;100(5):333-46. PMID: 18314473.
32. Dillard AJ, Fagerlin A, Dal Cin S, et al. Narratives that address affective forecasting errors reduce perceived barriers to colorectal cancer screening. *Soc Sci Med*. 2010 Jul;71(1):45-52. PMID: 20417005.
33. Duncan A, Zajac I, Flight I, et al. Comparison of mailed invitation strategies to improve fecal occult blood test participation in men: protocol for a randomized controlled trial. *Trials*. 2013;14:239. PMID: 23902589.

34. Elliott TE, Elliott BA, Regal RR, et al. Lake Superior Rural Cancer Care Project, part II: provider knowledge. *Cancer practice*. 2001 Jan-Feb;9(1):37-46. PMID: 11879271.
35. Ferron P. Impact of a Multifaceted Intervention on Promoting Adherence to Screening Colonoscopy among HIV/AIDS Population. 2011. PMID:
36. Fiscella K, Yosha A, Hendren SK, et al. Get screened: a pragmatic randomized controlled trial to increase mammography and colorectal cancer screening in a large, safety net practice. *BMC health services research*. 2010;10:280. PMID: 20863395.
37. Fisher CR, Wolfe CR, Reyna VF, et al. A signal detection analysis of gist-based discrimination of genetic breast cancer risk. *Behavior research methods*. 2013 Sep;45(3):613-22. PMID: 23784010.
38. Flight IH, Wilson CJ, Zajac IT, et al. Decision Support and the Effectiveness of Web-based Delivery and Information Tailoring for Bowel Cancer Screening: An Exploratory Study. *JMIR research protocols*. 2012;1(2):e12. PMID: 23611950.
39. Gimeno-Garcia AZ, Quintero E, Nicolas-Perez D, et al. Impact of an educational video-based strategy on the behavior process associated with colorectal cancer screening: a randomized controlled study. *Cancer epidemiology*. 2009 Oct;33(3-4):216-22. PMID: 19747893.
40. Ginsburg OM, Chowdhury M, Wu W, et al. An mHealth model to increase clinic attendance for breast symptoms in rural Bangladesh: can bridging the digital divide help close the cancer divide? *The oncologist*. 2014 Feb;19(2):177-85. PMID: 24396050.
41. Giordano L, Stefanini V, Senore C, et al. The impact of different communication and organizational strategies on mammography screening uptake in women aged 40-45 years. *European journal of public health*. 2012 Jun;22(3):413-8. PMID: 21746751.
42. Giorgi Rossi P, Marsili LM, Camilloni L, et al. The effect of self-sampled HPV testing on participation to cervical cancer screening in Italy: a randomised controlled trial (ISRCTN96071600). *British journal of cancer*. 2011 Jan 18;104(2):248-54. PMID: 21179038.
43. Goss C, Ghilardi A, Deledda G, et al. INvolvement of breast CANcer patients during oncological consultations: a multicentre randomised controlled trial--the INCA study protocol. *BMJ open*. 2013;3(5). PMID: 23645911.
44. Graves KD, Wenzel L, Schwartz MD, et al. Randomized controlled trial of a psychosocial telephone counseling intervention in BRCA1 and BRCA2 mutation carriers. *Cancer epidemiology, biomarkers & prevention: a publication of the American Association for Cancer Research, cosponsored by the American Society of Preventive Oncology*. 2010 Mar;19(3):648-54. PMID: 20200423.
45. Green BB, Wang CY, Anderson ML, et al. An automated intervention with stepped increases in support to increase uptake of colorectal cancer screening: a randomized trial. *Annals of internal medicine*. 2013 Mar 5;158(5 Pt 1):301-11. PMID: 23460053.
46. Gustafson DH, Hawkins R, McTavish F, et al. Internet-Based Interactive Support for Cancer Patients: Are Integrated Systems Better? *The Journal of communication*. 2008 Jun;58(2):238-57. PMID: 21804645.

47. Haakenson CP, Vickers KS, Cha SS, et al. Efficacy of a simple, low-cost educational intervention in improving knowledge about risks and benefits of screening mammography. *Mayo Clinic proceedings*. 2006 Jun;81(6):783-91. PMID: 16770979.
48. Hack TF, Pickles T, Ruether JD, et al. Predictors of distress and quality of life in patients undergoing cancer therapy: impact of treatment type and decisional role. *Psycho-oncology*. 2010 Jun;19(6):606-16. PMID: 19557823.
49. Hajian S, Vakilian K, Najabadi KM, et al. Effects of education based on the health belief model on screening behavior in high risk women for breast cancer, Tehran, Iran. *Asian Pacific journal of cancer prevention: APJCP*. 2011;12(1):49-54. PMID: 21517230.
50. Hegenscheid K, Hoffmann W, Fochler S, et al. Telephone counseling and attendance in a national mammography-screening program a randomized controlled trial. *American journal of preventive medicine*. 2011 Oct;41(4):421-7. PMID: 21961470.
51. Heyn L, Ruland CM, Finset A. Effects of an interactive tailored patient assessment tool on eliciting and responding to cancer patients' cues and concerns in clinical consultations with physicians and nurses. *Patient education and counseling*. 2012 Feb;86(2):158-65. PMID: 21592719.
52. Hoffner B, Bauer-Wu S, Hitchcock-Bryan S, et al. "Entering a Clinical Trial: Is it Right for You?": a randomized study of The Clinical Trials Video and its impact on the informed consent process. *Cancer*. 2012 Apr 1;118(7):1877-83. PMID: 22009665.
53. Hol L, van Leerdam ME, van Ballegooijen M, et al. Screening for colorectal cancer: randomised trial comparing guaiac-based and immunochemical faecal occult blood testing and flexible sigmoidoscopy. *Gut*. 2010 Jan;59(1):62-8. PMID: 19671542.
54. Hopfer S. Culture-centric Narratives as Health Message Design Strategy: Developing an HPV Vaccine Intervention for College-aged Women: Pennsylvania State University; 2009.
55. Huber J, Ihrig A, Yass M, et al. UP-02.156 Improving the Preoperative Consultation Before Radical Prostatectomy Using Multimedia Support: A Randomized Controlled Trial. *Urology*. 2011;78(3):S314. PMID:
56. Huyghe E, Martinetti P, Sui D, et al. Banking on Fatherhood: pilot studies of a computerized educational tool on sperm banking before cancer treatment. *Psycho-oncology*. 2009 Sep;18(9):1011-4. PMID: 19061198.
57. Hwang KO, Ottenbacher AJ, Graham AL, et al. Online narratives and peer support for colorectal cancer screening: a pilot randomized trial. *American journal of preventive medicine*. 2013 Jul;45(1):98-107. PMID: 23790994.
58. Ihrig A, Herzog W, Huber CG, et al. Multimedia support in preoperative patient education for radical prostatectomy: the physicians' point of view. *Patient education and counseling*. 2012 May;87(2):239-42. PMID: 21945598.
59. Janda M, Youl PH, Lowe JB, et al. What motivates men age > or =50 years to participate in a screening program for melanoma? *Cancer*. 2006 Aug 15;107(4):815-23. PMID: 16832794.

60. Jandorf L, Bursac Z, Pulley L, et al. Breast and cervical cancer screening among Latinas attending culturally specific educational programs. *Progress in community health partnerships: research, education, and action*. 2008 Fall;2(3):195-204. PMID: 20208198.
61. Jensen H, Svanholm H, Stovring H, et al. A primary healthcare-based intervention to improve a Danish cervical cancer screening programme: a cluster randomised controlled trial. *Journal of epidemiology and community health*. 2009 Jul;63(7):510-5. PMID: 19228681.
62. Jerant A, Kravitz RL, Sohler N, et al. Sociopsychological tailoring to address colorectal cancer screening disparities: a randomized controlled trial. *Annals of family medicine*. 2014 May-Jun;12(3):204-14. PMID: 24821891.
63. Jones JK, Kamani SA, Bush PJ, et al. Development and evaluation of an educational interactive CD-ROM for teens with cancer. *Pediatric blood & cancer*. 2010 Sep;55(3):512-9. PMID: 20533523.
64. Katz ML, Fisher JL, Fleming K, et al. Patient activation increases colorectal cancer screening rates: a randomized trial among low-income minority patients. *Cancer epidemiology, biomarkers & prevention: a publication of the American Association for Cancer Research, cosponsored by the American Society of Preventive Oncology*. 2012 Jan;21(1):45-52. PMID: 22068288.
65. Kirkegaard P, Vedsted P, Edwards A, et al. A cluster-randomised, parallel group, controlled intervention study of genetic prostate cancer risk assessment and use of PSA tests in general practice--the ProCaRis study: study protocol. *BMJ open*. 2013;3(3). PMID: 23457331.
66. Koretz RL. ACP Journal Club. Invitation to screening with colonoscopy had lower participation but similar yield as CT colonography. *Annals of internal medicine*. 2012 Jul 17;157(2):JC2-5. PMID: 22801697.
67. Krist AH, Woolf SH, Johnson RE, et al. Patient education on prostate cancer screening and involvement in decision making. *Annals of family medicine*. 2007 Mar-Apr;5(2):112-9. PMID: 17389534.
68. Krist AH, Woolf SH, Rothemich SF, et al. Interactive preventive health record to enhance delivery of recommended care: a randomized trial. *Annals of family medicine*. 2012 Jul-Aug;10(4):312-9. PMID: 22778119.
69. Kumar EE. The Effects of Culturally Sensitive Education in Driving South Asian Indian Immigrant Women Towards Mammography Screening in New Jersey. 2011. PMID:
70. Kutner JS, Foehner K, Steiner JF. Evaluation of the impact of a pre-visit questionnaire for addressing cancer patients' information needs. *Journal of Cancer Education*. 1999;14(4):248-53. PMID:
71. Landrey AR, Matlock DD, Andrews L, et al. Shared decision making in prostate-specific antigen testing: the effect of a mailed patient flyer prior to an annual exam. *Journal of primary care & community health*. 2013 Jan;4(1):67-74. PMID: 23799692.

72. Larkey LK, Herman PM, Roe DJ, et al. A cancer screening intervention for underserved Latina women by lay educators. *J Womens Health (Larchmt)*. 2012 May;21(5):557-66. PMID: 22416791.
73. Lau DT, Machizawa S, Demonte W, et al. Colorectal cancer knowledge, attitudes, screening, and intergenerational communication among Japanese American families: an exploratory, community-based participatory study. *Journal of cross-cultural gerontology*. 2013 Mar;28(1):89-101. PMID: 23263883.
74. Leader A, Daskalakis C, Braddock CH, 3rd, et al. Measuring informed decision making about prostate cancer screening in primary care. *Medical decision making: an international journal of the Society for Medical Decision Making*. 2012 Mar-Apr;32(2):327-36. PMID: 21685377.
75. Lee MH, Lee YY, Jung da W, et al. Effectiveness of interventions to increase the participation rate of gastric cancer screening in the Republic of Korea: a pilot study. *Asian Pacific journal of cancer prevention: APJCP*. 2012;13(3):861-6. PMID: 22631662.
76. Lewis CL, Pignone MP, Sheridan SL, et al. A randomized trial of three videos that differ in the framing of information about mammography in women 40 to 49 years old. *Journal of general internal medicine*. 2003 Nov;18(11):875-83. PMID: 14687272.
77. Lin ZC, Effken JA. Effects of a tailored web-based educational intervention on women's perceptions of and intentions to obtain mammography. *Journal of clinical nursing*. 2010 May;19(9-10):1261-9. PMID: 20345827.
78. Linder SK, Kallen MA, Mullen PD, et al. Physician behaviors to promote informed decisions for prostate cancer screening: a National Research Network study. *Journal of cancer education: the official journal of the American Association for Cancer Education*. 2014 Jun;29(2):345-9. PMID: 24488590.
79. Lisi D, Hassan C, Crespi M. Participation in colorectal cancer screening with FOBT and colonoscopy: an Italian, multicentre, randomized population study. *Digestive and liver disease: official journal of the Italian Society of Gastroenterology and the Italian Association for the Study of the Liver*. 2010 May;42(5):371-6. PMID: 19747888.
80. Lo SS, Mumby PB, Norton J, et al. Prospective multicenter study of the impact of the 21-gene recurrence score assay on medical oncologist and patient adjuvant breast cancer treatment selection. *Journal of clinical oncology: official journal of the American Society of Clinical Oncology*. 2010 Apr 1;28(10):1671-6. PMID: 20065191.
81. Love GD, Mouttapa M, Tanjasiri SP. Everybody's talking: using entertainment-education video to reduce barriers to discussion of cervical cancer screening among Thai women. *Health education research*. 2009 Oct;24(5):829-38. PMID: 19332440.
82. Luszczynska A, Goc G, Scholz U, et al. Enhancing intentions to attend cervical cancer screening with a stage-matched intervention. *British journal of health psychology*. 2011 Feb;16(Pt 1):33-46. PMID: 21226782.
83. Makoul G, Cameron KA, Baker DW, et al. A multimedia patient education program on colorectal cancer screening increases knowledge and willingness to consider screening among Hispanic/Latino patients. *Patient education and counseling*. 2009 Aug;76(2):220-6. PMID: 19250791.

84. Manne SL, Coups EJ, Markowitz A, et al. A randomized trial of generic versus tailored interventions to increase colorectal cancer screening among intermediate risk siblings. *Annals of behavioral medicine: a publication of the Society of Behavioral Medicine*. 2009 Apr;37(2):207-17. PMID: 19418107.
85. Martinez LS, Schwartz JS, Freres D, et al. Patient-clinician information engagement increases treatment decision satisfaction among cancer patients through feeling of being informed. *Patient education and counseling*. 2009 Dec;77(3):384-90. PMID: 19815365.
86. Miller SM, Roussi P, Scarpato J, et al. Randomized trial of print messaging: the role of the partner and monitoring style in promoting provider discussions about prostate cancer screening among African American men. *Psycho-oncology*. 2014 Apr;23(4):404-11. PMID: 24130097.
87. Mishra SI, Luce PH, Baquet CR. Increasing pap smear utilization among Samoan women: results from a community based participatory randomized trial. *Journal of health care for the poor and underserved*. 2009 May;20(2 Suppl):85-101. PMID: 19711495.
88. Morgan PD, Fogel J, Tyler ID, et al. Culturally targeted educational intervention to increase colorectal health awareness among African Americans. *Journal of health care for the poor and underserved*. 2010 Aug;21(3 Suppl):132-47. PMID: 20675951.
89. Myers RE, Bittner-Fagan H, Daskalakis C, et al. A randomized controlled trial of a tailored navigation and a standard intervention in colorectal cancer screening. *Cancer epidemiology, biomarkers & prevention: a publication of the American Association for Cancer Research, cosponsored by the American Society of Preventive Oncology*. 2013 Jan;22(1):109-17. PMID: 23118143.
90. Myers RE, Manne SL, Wilfond B, et al. A randomized trial of genetic and environmental risk assessment (GERA) for colorectal cancer risk in primary care: trial design and baseline findings. *Contemporary clinical trials*. 2011 Jan;32(1):25-31. PMID: 20828635.
91. Nuno T, Martinez ME, Harris R, et al. A Promotora-administered group education intervention to promote breast and cervical cancer screening in a rural community along the U.S.-Mexico border: a randomized controlled trial. *Cancer causes & control: CCC*. 2011 Mar;22(3):367-74. PMID: 21184267.
92. O'Brien MA, Ellis PM, Whelan TJ, et al. Physician-related facilitators and barriers to patient involvement in treatment decision making in early stage breast cancer: perspectives of physicians and patients. *Health expectations: an international journal of public participation in health care and health policy*. 2013 Dec;16(4):373-84. PMID: 21923813.
93. O'Donnell S, Goldstein B, Dimatteo MR, et al. Adherence to mammography and colorectal cancer screening in women 50-80 years of age the role of psychological distress. *Women's health issues: official publication of the Jacobs Institute of Women's Health*. 2010 Sep;20(5):343-9. PMID: 20800770.
94. Oeffinger KC, Hudson MM, Mertens AC, et al. Increasing rates of breast cancer and cardiac surveillance among high-risk survivors of childhood Hodgkin lymphoma following a mailed, one-page survivorship care plan. *Pediatric blood & cancer*. 2011 May;56(5):818-24. PMID: 21370417.

95. Orringer JS, Fendrick AM, Trask PC, et al. The effects of a professionally produced videotape on education and anxiety/distress levels for patients with newly diagnosed melanoma: a randomized, prospective clinical trial. *Journal of the American Academy of Dermatology*. 2005 Aug;53(2):224-9. PMID: 16021114.
96. Parish SL, Rose RA, Luken K, et al. Cancer Screening Knowledge Changes Results From a Randomized Control Trial of Women With Developmental Disabilities. *Research on Social Work Practice*. 2012;22(1):43-53. PMID:
97. Parsa P, Kandiah M. Efficacy of an educational intervention on breast cancer screening behaviour among malaysian women. *International Journal of Gynecological Cancer*. 2011;21(12):S965. PMID:
98. Peterson JJ, Suzuki R, Walsh ES, et al. Improving cancer screening among women with mobility impairments: randomized controlled trial of a participatory workshop intervention. *American journal of health promotion: AJHP*. 2012 Mar-Apr;26(4):212-6. PMID: 22375570.
99. Phillips CE, Rothstein JD, Beaver K, et al. Patient navigation to increase mammography screening among inner city women. *Journal of general internal medicine*. 2011 Feb;26(2):123-9. PMID: 20931294.
100. Pignone M, Winquist A, Schild LA, et al. Effectiveness of a patient and practice-level colorectal cancer screening intervention in health plan members: the CHOICE trial. *Cancer*. 2011 Aug 1;117(15):3352-62. PMID: 21319147.
101. Pignone MP, Brenner AT, Hawley S, et al. Conjoint analysis versus rating and ranking for values elicitation and clarification in colorectal cancer screening. *Journal of general internal medicine*. 2012 Jan;27(1):45-50. PMID: 21870192.
102. Pignone MP, Howard K, Brenner AT, et al. Comparing 3 techniques for eliciting patient values for decision making about prostate-specific antigen screening: a randomized controlled trial. *JAMA internal medicine*. 2013 Mar 11;173(5):362-8. PMID: 23400279.
103. Rawl SM, Champion VL, Scott LL, et al. A randomized trial of two print interventions to increase colon cancer screening among first-degree relatives. *Patient education and counseling*. 2008 May;71(2):215-27. PMID: 18308500.
104. Robinson JK, Gaber R, Hultgren B, et al. Skin self-examination education for early detection of melanoma: a randomized controlled trial of Internet, workbook, and in-person interventions. *Journal of medical Internet research*. 2014;16(1):e7. PMID: 24418949.
105. Rosenzweig M, Brufsky A, Rastogi P, et al. The attitudes, communication, treatment, and support intervention to reduce breast cancer treatment disparity. *Oncology nursing forum*. 2011 Jan;38(1):85-9. PMID: 21186164.
106. Rubinstein WS, Acheson LS, O'Neill SM, et al. Clinical utility of family history for cancer screening and referral in primary care: a report from the Family Healthware Impact Trial. *Genetics in medicine: official journal of the American College of Medical Genetics*. 2011 Nov;13(11):956-65. PMID: 22075527.

107. Ruland CM, Holte HH, Roislien J, et al. Effects of a computer-supported interactive tailored patient assessment tool on patient care, symptom distress, and patients' need for symptom management support: a randomized clinical trial. *Journal of the American Medical Informatics Association: JAMIA*. 2010 Jul-Aug;17(4):403-10. PMID: 20595307.
108. Ryhanen AM, Rankinen S, Siekkinen M, et al. The impact of an empowering Internet-based Breast Cancer Patient Pathway programme on breast cancer patients' knowledge: a randomised control trial. *Patient education and counseling*. 2012 Aug;88(2):224-31. PMID: 22425373.
109. Sadler GR, Ko CM, Wu P, et al. A cluster randomized controlled trial to increase breast cancer screening among African American women: the black cosmetologists promoting health program. *Journal of the National Medical Association*. 2011 Aug;103(8):735-45. PMID: 22046851.
110. Schapira MM, VanRuiswyk J. The effect of an illustrated pamphlet decision-aid on the use of prostate cancer screening tests. *The Journal of family practice*. 2000 May;49(5):418-24. PMID: 10836772.
111. Schroy PC, 3rd, Mylvaganam S, Davidson P. Provider perspectives on the utility of a colorectal cancer screening decision aid for facilitating shared decision making. *Health expectations: an international journal of public participation in health care and health policy*. 2014 Feb;17(1):27-35. PMID: 21902773.
112. Sifri R, Rosenthal M, Hyslop T, et al. Factors associated with colorectal cancer screening decision stage. *Preventive medicine*. 2010 Sep-Oct;51(3-4):329-31. PMID: 20600255.
113. Simon SR, Zhang F, Soumerai SB, et al. Failure of automated telephone outreach with speech recognition to improve colorectal cancer screening: a randomized controlled trial. *Archives of internal medicine*. 2010 Feb 8;170(3):264-70. PMID: 20142572.
114. Smith A, Juraskova I, Butow P, et al. Sharing vs. caring--the relative impact of sharing decisions versus managing emotions on patient outcomes. *Patient education and counseling*. 2011 Feb;82(2):233-9. PMID: 20434865.
115. Smith JL, Wilson KM, Orians CE, et al. AMIGAS: building a cervical cancer screening intervention for public health practice. *J Womens Health (Larchmt)*. 2013 Sep;22(9):718-23. PMID: 23930983.
116. Smith S. Using decision aids for informed choice in bowel cancer screening. *Asia Pac J Clin Oncol*. 2011;7:88-9. PMID:
117. Snijders HS, Kunneman M, Bonsing BA, et al. Preoperative risk information and patient involvement in surgical treatment for rectal and sigmoid cancer. *Colorectal disease: the official journal of the Association of Coloproctology of Great Britain and Ireland*. 2014 Feb;16(2):O43-9. PMID: 24188458.
118. Steckelberg A, Albrecht M, Kezle A, et al. Impact of numerical information on risk knowledge regarding human papillomavirus (HPV) vaccination among schoolgirls: a randomised controlled trial. *German medical science: GMS e-journal*. 2013;11:Doc15. PMID: 24198750.

119. Steckelberg A, Hulfenhaus C, Haastert B, et al. Effect of evidence based risk information on “informed choice” in colorectal cancer screening: randomised controlled trial. *BMJ*. 2011;342:d3193. PMID: 21636633.
120. Stephens JH, Moore JW. Can targeted intervention in CRC patients’ relatives influence screening behaviour? A pilot study. *Colorectal disease: the official journal of the Association of Coloproctology of Great Britain and Ireland*. 2008 Feb;10(2):179-86. PMID: 17459064.
121. Stoop EM, de Haan MC, de Wijkerslooth TR, et al. Participation and yield of colonoscopy versus non-cathartic CT colonography in population-based screening for colorectal cancer: a randomised controlled trial. *The lancet oncology*. 2012 Jan;13(1):55-64. PMID: 22088831.
122. Stoop EM, de Wijkerslooth TR, Bossuyt PM, et al. Face-to-face vs telephone pre-colonoscopy consultation in colorectal cancer screening; a randomised trial. *British journal of cancer*. 2012 Sep 25;107(7):1051-8. PMID: 22918392.
123. Taylor V, Thompson B, Lessler D, et al. A clinic-based mammography intervention targeting inner-city women. *Journal of general internal medicine*. 1999 Feb;14(2):104-11. PMID: 10051781.
124. Thompson VL, Kalesan B, Wells A, et al. Comparing the use of evidence and culture in targeted colorectal cancer communication for African Americans. *Patient education and counseling*. 2010 Dec;81 Suppl:S22-33. PMID: 20702056.
125. Tinmouth JM, Patel J, Austin PC, et al. 216 Increasing Participation in Colorectal Cancer Screening: Results From a Randomized Trial of Directly Mailed FOBT Kits in a Hard to Reach Population. *Gastroenterology*. 2013;144(5):S-46. PMID:
126. Van Roosbroeck S, Hoeck S, Van Hal G. Population-based screening for colorectal cancer using an immunochemical faecal occult blood test: a comparison of two invitation strategies. *Cancer epidemiology*. 2012 Oct;36(5):e317-24. PMID: 22560885.
127. van Roosmalen MS, Stalmeier PF, Verhoef LC, et al. Randomised trial of a decision aid and its timing for women being tested for a BRCA1/2 mutation. *British journal of cancer*. 2004 Jan 26;90(2):333-42. PMID: 14735173.
128. van Vugt HA, Roobol MJ, Busstra M, et al. Compliance with biopsy recommendations of a prostate cancer risk calculator. *BJU international*. 2012 May;109(10):1480-8. PMID: 21933335.
129. van Vugt HA, Roobol MJ, van der Poel HG, et al. Selecting men diagnosed with prostate cancer for active surveillance using a risk calculator: a prospective impact study. *BJU international*. 2012 Jul;110(2):180-7. PMID: 22112199.
130. Wahab S, Menon U, Szalacha L. Motivational interviewing and colorectal cancer screening: a peek from the inside out. *Patient education and counseling*. 2008 Aug;72(2):210-7. PMID: 18467066.
131. Weinberg DS, Keenan E, Ruth K, et al. A randomized comparison of print and web communication on colorectal cancer screening. *JAMA internal medicine*. 2013 Jan 28;173(2):122-9. PMID: 23128366.

132. Wells KJ, McIntyre J, Gonzalez LE, et al. Feasibility trial of a Spanish-language multimedia educational intervention. *Clin Trials*. 2013 Oct;10(5):767-74. PMID: 23935161.
133. Wevers MR, Aaronson NK, Verhoef S, et al. Impact of rapid genetic counselling and testing on the decision to undergo immediate or delayed prophylactic mastectomy in newly diagnosed breast cancer patients: findings from a randomised controlled trial. *British journal of cancer*. 2014 Feb 18;110(4):1081-7. PMID: 24423928.
134. Wiszniewski M, Boguradzka A, Kaminski MF, et al. Tu1187 Magnitude of the Effect of Physician Counseling on the Participation Rate and Utilization of Sedation in a Colonoscopy-Based Colorectal Cancer-Screening Program-Randomized Controlled Study. *Gastroenterology*. 2012;142(5):S-769. PMID:
135. Wolf AM, Nasser JF, Schorling JB. The impact of informed consent on patient interest in prostate-specific antigen screening. *Archives of internal medicine*. 1996 Jun 24;156(12):1333-6. PMID: 8651843.
136. Wolf AM, Schorling JB. Preferences of elderly men for prostate-specific antigen screening and the impact of informed consent. *The journals of gerontology Series A, Biological sciences and medical sciences*. 1998 May;53(3):M195-200. PMID: 9597051.
137. Wolf AM, Schorling JB. Does informed consent alter elderly patients' preferences for colorectal cancer screening? Results of a randomized trial. *Journal of general internal medicine*. 2000 Jan;15(1):24-30. PMID: 10632830.
138. Wong AD, Kirby J, Guyatt GH, et al. Randomized controlled trial comparing telephone and mail follow-up for recruitment of participants into a clinical trial of colorectal cancer screening. *Trials*. 2013;14:40. PMID: 23399518.
139. PCa screening guideline: informed decision is crucial. *Urology Times*. 2010;38(4):8. PMID:
140. Au AH, Lam WW, Chan MC, et al. Development and pilot-testing of a Decision Aid for use among Chinese women facing breast cancer surgery. *Health expectations: an international journal of public participation in health care and health policy*. 2011 Dec;14(4):405-16. PMID: 21223468.
141. Avery KN, Blazeby JM, Lane JA, et al. Decision-making about PSA testing and prostate biopsies: a qualitative study embedded in a primary care randomised trial. *European urology*. 2008 Jun;53(6):1186-93. PMID: 17709169.
142. Brown RF, Butow PN, Juraskova I, et al. Sharing decisions in breast cancer care: Development of the Decision Analysis System for Oncology (DAS-O) to identify shared decision making during treatment consultations. *Health expectations: an international journal of public participation in health care and health policy*. 2011 Mar;14(1):29-37. PMID: 20629766.
143. Butow P, Devine R, Boyer M, et al. Cancer consultation preparation package: changing patients but not physicians is not enough. *Journal of clinical oncology: official journal of the American Society of Clinical Oncology*. 2004 Nov 1;22(21):4401-9. PMID: 15514382.

144. Carey M, Sanson-Fisher R, Macrae F, et al. Improving adherence to surveillance and screening recommendations for people with colorectal cancer and their first degree relatives: a randomized controlled trial. *BMC cancer*. 2012;12:62. PMID: 22314015.
145. Clouston K, Katz A, Martens PJ, et al. Does access to a colorectal cancer screening website and/or a nurse-managed telephone help line provided to patients by their family physician increase fecal occult blood test uptake?: A pragmatic cluster randomized controlled trial study protocol. *BMC cancer*. 2012;12:182. PMID: 22607726.
146. Cornuz J, Junod N, Pasche O, et al. [Cancer screening in clinical practice: the value of shared decision-making]. *Revue medicale suisse*. 2010 Jul 14;6(256):1410-4. PMID: 20701018.
147. Costanza ME, Luckmann R, White MJ, et al. Design and methods for a randomized clinical trial comparing three outreach efforts to improve screening mammography adherence. *BMC health services research*. 2011;11:145. PMID: 21639900.
148. Costanza ME, Luckmann RS, Rosal M, et al. Helping men make an informed decision about prostate cancer screening: a pilot study of telephone counseling. *Patient education and counseling*. 2011 Feb;82(2):193-200. PMID: 20554423.
149. Damery S, Smith S, Clements A, et al. Evaluating the effectiveness of GP endorsement on increasing participation in the NHS Bowel Cancer Screening Programme in England: study protocol for a randomized controlled trial. *Trials*. 2012;13:18. PMID: 22348399.
150. Davis L, Villamin C, Blackburn R, et al. Individualized Care Planning Process. *Biology of Blood and Marrow Transplant*.19(2):S358-S9. PMID:
151. Davison BJ, Degner LF. Feasibility of using a computer-assisted intervention to enhance the way women with breast cancer communicate with their physicians. *Cancer nursing*. 2002 Dec;25(6):417-24. PMID: 12464832.
152. de Haan MC, de Wijkerslooth TR, Stoop E, et al. Informed decision-making in colorectal cancer screening using colonoscopy or CT-colonography. *Patient education and counseling*. 2013 Jun;91(3):318-25. PMID: 23399437.
153. Denters MJ, Deutekom M, Fockens P, et al. Implementation of population screening for colorectal cancer by repeated fecal occult blood test in the Netherlands. *BMC gastroenterology*. 2009;9:28. PMID: 19393087.
154. Doerr M, Edelman, E., Gabitzsch, E., Eng, C., Teng, K. Formative evaluation of clinician experience with integrating family history-based clinical decision support into clinical practice. *Journal of Personalized Medicine*. 2014;4(2):115-36. PMID:
155. Dolan JG, Boohaker E, Allison J, et al. Can Streamlined Multicriteria Decision Analysis Be Used to Implement Shared Decision Making for Colorectal Cancer Screening? *Medical decision making: an international journal of the Society for Medical Decision Making*. 2013 Dec 3;34(6):746-55. PMID: 24300851.
156. Domenighetti G, Grilli R, Maggi JR. Does provision of an evidence-based information change public willingness to accept screening tests? *Health expectations: an international journal of public participation in health care and health policy*. 2000 Jun;3(2):145-50. PMID: 11281921.

157. Donovan JL. Presenting treatment options to men with clinically localized prostate cancer: the acceptability of active surveillance/monitoring. *Journal of the National Cancer Institute Monographs*. 2012 Dec;2012(45):191-6. PMID: 23271772.
158. Dorfman CS, Williams RM, Kassan EC, et al. The development of a web- and a print-based decision aid for prostate cancer screening. *BMC medical informatics and decision making*. 2010;10:12. PMID: 20199680.
159. Driscoll DL, Rupert DJ, Golin CE, et al. Promoting prostate-specific antigen informed decision-making. Evaluating two community-level interventions. *American journal of preventive medicine*. 2008 Aug;35(2):87-94. PMID: 18617077.
160. Duncan LR, Latimer AE, Pomery E, et al. Testing messages to encourage discussion of clinical trials among cancer survivors and their physicians: examining monitoring style and message detail. *Journal of cancer education: the official journal of the American Association for Cancer Education*. 2013 Mar;28(1):119-26. PMID: 23143846.
161. Ellison GL, Weinrich SP, Lou M, et al. A randomized trial comparing web-based decision aids on prostate cancer knowledge for African-American men. *Journal of the National Medical Association*. 2008 Oct;100(10):1139-45. PMID: 18942274.
162. Elwyn G, Lloyd A, Joseph-Williams N, et al. Option Grids: shared decision making made easier. *Patient education and counseling*. 2013 Feb;90(2):207-12. PMID: 22854227.
163. Engelen V, van Zwieten M, Koopman H, et al. The influence of patient reported outcomes on the discussion of psychosocial issues in children with cancer. *Pediatric blood & cancer*. 2012 Jul 15;59(1):161-6. PMID: 22271750.
164. Engelman KK, Cupertino AP, Daley CM, et al. Engaging diverse underserved communities to bridge the mammography divide. *BMC public health*. 2011;11:47. PMID: 21255424.
165. Feldman-Stewart D, Brundage MD, Van Manen L, et al. Patient-focussed decision-making in early-stage prostate cancer: insights from a cognitively based decision aid. *Health expectations: an international journal of public participation in health care and health policy*. 2004 Jun;7(2):126-41. PMID: 15117387.
166. Garvelink MM, ter Kuile MM, Fischer MJ, et al. Development of a Decision Aid about fertility preservation for women with breast cancer in The Netherlands. *Journal of psychosomatic obstetrics and gynaecology*. 2013 Dec;34(4):170-8. PMID: 24188788.
167. Green BB, Wang CY, Horner K, et al. Systems of support to increase colorectal cancer screening and follow-up rates (SOS): design, challenges, and baseline characteristics of trial participants. *Contemporary clinical trials*. 2010 Nov;31(6):589-603. PMID: 20674774.
168. Greenspoon JN, Whitton A, Whelan T, et al. Robotic radiosurgery for the treatment of 1-3 brain metastases: a pragmatic application of cost-benefit analysis using willingness-to-pay. *Technology in cancer research & treatment*. 2013 Dec;12(6):517-23. PMID: 23745785.

169. Hacking B, Scott SE, Wallace LM, et al. Navigating healthcare: a qualitative study exploring prostate cancer patients' and doctors' experience of consultations using a decision-support intervention. *Psycho-oncology*. 2014 Jun;23(6):665-71. PMID: 24677394.
170. Hoffman RM. Clinical practice. Screening for prostate cancer. *The New England journal of medicine*. 2011 Nov 24;365(21):2013-9. PMID: 22029754.
171. James AS, Richardson V, Wang JS, et al. Systems intervention to promote colon cancer screening in safety net settings: protocol for a community-based participatory randomized controlled trial. *Implementation science: IS*. 2013;8:58. PMID: 23731594.
172. Jibaja-Weiss ML, Volk RJ, Granch TS, et al. Entertainment education for informed breast cancer treatment decisions in low-literate women: development and initial evaluation of a patient decision aid. *Journal of cancer education: the official journal of the American Association for Cancer Education*. 2006 Fall;21(3):133-9. PMID: 17371175.
173. Joseph-Williams N, Evans R, Edwards A, et al. Supporting informed decision making online in 20 minutes: an observational web-log study of a PSA test decision aid. *Journal of medical Internet research*. 2010;12(2):e15. PMID: 20507844.
174. Juraskova I, Butow P, Lopez A, et al. Improving informed consent: pilot of a decision aid for women invited to participate in a breast cancer prevention trial (IBIS-II DCIS). *Health expectations: an international journal of public participation in health care and health policy*. 2008 Sep;11(3):252-62. PMID: 18816321.
175. Kaplan AL, Crespi CM, Saucedo JD, et al. Decisional conflict in economically disadvantaged men with newly diagnosed prostate cancer: Baseline results from a shared decision-making trial. *Cancer*. 2014 Sep 1;120(17):2721-7. PMID: 24816472.
176. Katz ML, Broder-Oldach B, Fisher JL, et al. Patient-provider discussions about colorectal cancer screening: who initiates elements of informed decision making? *Journal of general internal medicine*. 2012 Sep;27(9):1135-41. PMID: 22476985.
177. Kim SI, Kang JY, Lee HW, et al. A survey conducted on patients' and urologists' perceptions of benign prostatic hyperplasia. *Urologia internationalis*. 2011;86(3):278-83. PMID: 21273763.
178. Kinsella J, Acher P, Ashfield A, et al. Demonstration of erectile management techniques to men scheduled for radical prostatectomy reduces long-term regret: a comparative cohort study. *BJU international*. 2012 Jan;109(2):254-8. PMID: 21883815.
179. Ko LK, Reuland D, Jolles M, et al. Cultural and linguistic adaptation of a multimedia colorectal cancer screening decision aid for Spanish-speaking Latinos. *Journal of health communication*. 2014;19(2):192-209. PMID: 24328496.
180. L R. A patchwork of life: A bilingual breast cancer treatment patient decision aid targeted at medically underserved women. *Cancer Epidemiology Biomarkers & Prevention*. 2011;20(10 (suppl.)). PMID:
181. Lairson DR, Dicarlo M, Deshmuk AA, et al. Cost-effectiveness of a standard intervention versus a navigated intervention on colorectal cancer screening use in primary care. *Cancer*. 2014 Apr 1;120(7):1042-9. PMID: 24435411.

182. Lam WW, Kwok M, Chan M, et al. Does the use of shared decision-making consultation behaviors increase treatment decision-making satisfaction among Chinese women facing decision for breast cancer surgery? *Patient education and counseling*. 2014 Feb;94(2):243-9. PMID: 24316055.
183. Legare F, Ratté S, Stacey D, et al. Interventions for improving the adoption of shared decision making by healthcare professionals. *The Cochrane database of systematic reviews*. 2010(5):CD006732. PMID: 20464744.
184. Lewis CL, Brenner AT, Griffith JM, et al. Two controlled trials to determine the effectiveness of a mailed intervention to increase colon cancer screening. *North Carolina medical journal*. 2012 Mar-Apr;73(2):93-8. PMID: 22860316.
185. Linder SK. Affect and cognition measures in preference-based decisions: Validity testing of the Ottawa Decisional Conflict Scale and a decision-specific anxiety measure with men eligible for prostate cancer screening. 2010. PMID:
186. McInerney-Leo A, Biesecker BB, Hadley DW, et al. BRCA1/2 testing in hereditary breast and ovarian cancer families: effectiveness of problem-solving training as a counseling intervention. *American journal of medical genetics Part A*. 2004 Oct 15;130A(3):221-7. PMID: 15378542.
187. Morera OF, Castro FG. Important considerations in conducting statistical mediation analyses. *American journal of public health*. 2013 Mar;103(3):394-6. PMID: 23327275.
188. Peate M, Meiser B, Cheah BC, et al. Making hard choices easier: a prospective, multicentre study to assess the efficacy of a fertility-related decision aid in young women with early-stage breast cancer. *British journal of cancer*. 2012 Mar 13;106(6):1053-61. PMID: 22415294.
189. PR C. The decision. *Cutis*. 1988;42(4):283-4. PMID:
190. Rapport F, Iredale R, Jones W, et al. Decision aids for familial breast cancer: exploring women's views using focus groups. *Health expectations: an international journal of public participation in health care and health policy*. 2006 Sep;9(3):232-44. PMID: 16911137.
191. Reuland DS, Pignone M. Improving the quality of decision-making processes for prostate cancer screening: progress and challenges. *JAMA internal medicine*. 2013 Oct 14;173(18):1713-4. PMID: 23897402.
192. Rueth NM, McMahon M, Arrington AK, et al. Preoperative risk assessment among women undergoing bilateral prophylactic mastectomy for cancer risk reduction. *Annals of surgical oncology*. 2011 Sep;18(9):2515-20. PMID: 21424371.
193. Rupert DJ, Squiers LB, Renaud JM, et al. Communicating risk of hereditary breast and ovarian cancer with an interactive decision support tool. *Patient education and counseling*. 2013 Aug;92(2):188-96. PMID: 23664232.
194. Sajid S, Mohile SG, Szmulewitz R, et al. Individualized decision-making for older men with prostate cancer: balancing cancer control with treatment consequences across the clinical spectrum. *Seminars in oncology*. 2011 Apr;38(2):309-25. PMID: 21421119.

195. Schonberg MA, Hamel MB, Davis RB, et al. Development and evaluation of a decision aid on mammography screening for women 75 years and older. *JAMA internal medicine*. 2014 Mar;174(3):417-24. PMID: 24378846.
196. Shabason J, Mao J, Frankel E, et al. The Role of Shared Decision Making in Patient Experiences in Radiation Oncology. *International journal of radiation oncology, biology, physics*. 2013;87(2 Supplement):S180-S1. PMID:
197. Song L, Chen RC, Bensen JT, et al. Who makes the decision regarding the treatment of clinically localized prostate cancer--the patient or physician?: results from a population-based study. *Cancer*. 2013 Jan 15;119(2):421-8. PMID: 22786794.
198. Tong A, Kelly S, Nusbaum R, et al. Intentions for risk-reducing surgery among high-risk women referred for BRCA1/BRCA2 genetic counseling. *Psycho-oncology*. 2014 May 17. PMID: 24839250.
199. van den Bergh KA, Essink-Bot ML, van Klaveren RJ, et al. Informed decision making does not affect health-related quality of life in lung cancer screening (NELSON trial). *Eur J Cancer*. 2010 Dec;46(18):3300-6. PMID: 20580546.
200. van Tol-Geerdink JJ, Leer JW, van Lin EN, et al. Offering a treatment choice in the irradiation of prostate cancer leads to better informed and more active patients, without harm to well-being. *International journal of radiation oncology, biology, physics*. 2008 Feb 1;70(2):442-8. PMID: 17765404.
201. van Vugt HA, Roobol MJ, Venderbos LD, et al. Informed decision making on PSA testing for the detection of prostate cancer: an evaluation of a leaflet with risk indicator. *Eur J Cancer*. 2010 Feb;46(3):669-77. PMID: 20022239.
202. Volk RJ, Spann SJ. Decision-aids for prostate cancer screening. *The Journal of family practice*. 2000 May;49(5):425-7. PMID: 10836773.
203. Watts KJ, Meiser B, Mitchell G, et al. How should we discuss genetic testing with women newly diagnosed with breast cancer? Design and implementation of a randomized controlled trial of two models of delivering education about treatment-focused genetic testing to younger women newly diagnosed with breast cancer. *BMC cancer*. 2012;12:320. PMID: 22838957.
204. Wegwarth O, Kurzenhauser-Carstens S, Gigerenzer G. Overcoming the knowledge-behavior gap: The effect of evidence-based HPV vaccination leaflets on understanding, intention, and actual vaccination decision. *Vaccine*. 2014 Mar 10;32(12):1388-93. PMID: 24486360.
205. Wevers MR, Ausems MG, Verhoef S, et al. Behavioral and psychosocial effects of rapid genetic counseling and testing in newly diagnosed breast cancer patients: design of a multicenter randomized clinical trial. *BMC cancer*. 2011;11:6. PMID: 21219598.
206. Williams RD. Patient decisions must focus on studies. *Urology Times*. 2010;38(1):4-. PMID: 2010534906. Language: English. Entry Date: 20100226. Revision Date: 20100226. Publication Type: journal article.
207. 12th international meeting on psychosocial aspects of hereditary cancer (IMPAHC). *Familial Cancer*. 2011 2011/04/01;10(2):69-97. PMID:

208. Ahmed SYt. A piece of my mind. Tie it and trust. *JAMA: the journal of the American Medical Association*. 2005 Oct 19;294(15):1873-4. PMID: 16234487.
209. Back A, Baile W. Communication skills: myths, realities, and new developments. *The journal of supportive oncology*. 2003 Sep-Oct;1(3):169-71. PMID: 15334873.
210. Back AL, Arnold RM. Discussing prognosis: “how much do you want to know?” talking to patients who are prepared for explicit information. *Journal of clinical oncology: official journal of the American Society of Clinical Oncology*. 2006 Sep 1;24(25):4209-13. PMID: 16943539.
211. Belkora JK, Teng A, Volz S, et al. Expanding the reach of decision and communication aids in a breast care center: a quality improvement study. *Patient education and counseling*. 2011 May;83(2):234-9. PMID: 20696543.
212. Isebaert S, Van Audenhove C, Haustermans K, et al. Evaluating a decision aid for patients with localized prostate cancer in clinical practice. *Urologia internationalis*. 2008;81(4):383-8. PMID: 19077396.
213. Meiser B, Mann GJ, Watts KJ, et al. Prostate cancer screening decision aid. *Fam Cancer*. 2011;10:S93-S4. PMID:
214. Skinner CS, Pollak KI, Farrell D, et al. Use of and reactions to a tailored CD-ROM designed to enhance oncologist-patient communication: the SCOPE trial intervention. *Patient education and counseling*. 2009 Oct;77(1):90-6. PMID: 19321287.
215. Atassi K, Nemeth L, Edlund B, et al. Adapting the PPRNet TRIP QI Model to Increase Colorectal Cancer Screening in Primary Care. *Journal of Cancer Therapy*. 2012;3(6):866-73. PMID:
216. Atlas SJ, Grant RW, Lester WT, et al. A cluster-randomized trial of a primary care informatics-based system for breast cancer screening. *Journal of general internal medicine*. 2011 Feb;26(2):154-61. PMID: 20872083.
217. Baena Canada JM, Ramirez Daffos P, Diaz Diaz V, et al. [Experience with a simplified format of decision making tool adjuvant! Online in breast cancer patients]. *Revista de calidad asistencial: organo de la Sociedad Espanola de Calidad Asistencial*. 2010 Jul-Aug;25(4):228-31. PMID: 20347375.
218. Ballinger R, Ford E, Pennery E, et al. Specialist breast care and research nurses’ attitudes to adjuvant chemotherapy in older women with breast cancer. *European journal of oncology nursing: the official journal of European Oncology Nursing Society*. 2012 Feb;16(1):78-86. PMID: 21550850.
219. Bernhard J, Butow P, Aldridge J, et al. Communication about standard treatment options and clinical trials: can we teach doctors new skills to improve patient outcomes? *Psycho-oncology*. 2012 Dec;21(12):1265-74. PMID: 23208837.
220. Bonvicini KA, Perlin MJ, Bylund CL, et al. Impact of communication training on physician expression of empathy in patient encounters. *Patient education and counseling*. 2009 Apr;75(1):3-10. PMID: 19081704.

221. Brackett C, Kearing S, Cochran N, et al. Strategies for distributing cancer screening decision aids in primary care. *Patient education and counseling*. 2010 Feb;78(2):166-8. PMID: 19665338.
222. Brothers BM, Easley A, Salani R, et al. Do survivorship care plans impact patients' evaluations of care? A randomized evaluation with gynecologic oncology patients. *Gynecologic oncology*. 2013 Jun;129(3):554-8. PMID: 23474344.
223. Butow P, Cockburn J, Girgis A, et al. Increasing oncologists' skills in eliciting and responding to emotional cues: evaluation of a communication skills training program. *Psycho-oncology*. 2008 Mar;17(3):209-18. PMID: 17575560.
224. Bylund CL, Brown R, Gueguen JA, et al. The implementation and assessment of a comprehensive communication skills training curriculum for oncologists. *Psycho-oncology*. 2010 Jun;19(6):583-93. PMID: 19484714.
225. Choy ET, Chiu A, Butow P, et al. A pilot study to evaluate the impact of involving breast cancer patients in the multidisciplinary discussion of their disease and treatment plan. *Breast*. 2007 Apr;16(2):178-89. PMID: 17158048.
226. Cousino M, Hazen R, Yamokoski A, et al. Parent participation and physician-parent communication during informed consent in child leukemia. *Pediatrics*. 2011 Dec;128(6):e1544-51. PMID: 22065265.
227. Cunich M, Salkeld G, Dowie J, et al. Integrating evidence and individual preferences using a web-based multi-criteria decision analytic tool: an application to prostate cancer screening. *The patient*. 2011;4(3):153-62. PMID: 21766911.
228. De Morgan SE, Butow PN, Lobb EA, et al. Development and pilot testing of a communication aid to assist clinicians to communicate with women diagnosed with ductal carcinoma in situ (DCIS). *Supportive care in cancer: official journal of the Multinational Association of Supportive Care in Cancer*. 2011 May;19(5):717-23. PMID: 21088858.
229. de Visser M, Fluit C, Timmer-Bonte J, et al. Teaching adjuvant endocrine breast cancer treatment to medical students. *The Netherlands journal of medicine*. 2013 May;71(4):215-9. PMID: 23723119.
230. Dimoska A, Butow PN, Lynch J, et al. Implementing patient question-prompt lists into routine cancer care. *Patient education and counseling*. 2012 Feb;86(2):252-8. PMID: 21741195.
231. Edwards A, Elwyn G, Hood K, et al. Patient-based outcome results from a cluster randomized trial of shared decision making skill development and use of risk communication aids in general practice. *Family practice*. 2004 Aug;21(4):347-54. PMID: 15249521.
232. Elstein AS. Framing effects. *Medical decision making: an international journal of the Society for Medical Decision Making*. 1990 Apr-Jun;10(2):148. PMID: 2348755.

233. Elwyn G, Edwards A, Hood K, et al. Achieving involvement: process outcomes from a cluster randomized trial of shared decision making skill development and use of risk communication aids in general practice. *Family practice*. 2004 Aug;21(4):337-46. PMID: 15249520.
234. Emery J, Morris H, Goodchild R, et al. The GRAIDS Trial: a cluster randomised controlled trial of computer decision support for the management of familial cancer risk in primary care. *British journal of cancer*. 2007 Aug 20;97(4):486-93. PMID: 17700548.
235. Farah SS, Winter M, Appu S. Helping doctors utilize the prostate-specific antigen effectively: an online randomized controlled trial (The DUPE trial). *ANZ journal of surgery*. 2012 Sep;82(9):633-8. PMID: 22900524.
236. Girgis A, Breen S, Stacey F, et al. Impact of two supportive care interventions on anxiety, depression, quality of life, and unmet needs in patients with nonlocalized breast and colorectal cancers. *Journal of clinical oncology: official journal of the American Society of Clinical Oncology*. 2009 Dec 20;27(36):6180-90. PMID: 19917842.
237. Girgis A, Cockburn J, Butow P, et al. Improving patient emotional functioning and psychological morbidity: evaluation of a consultation skills training program for oncologists. *Patient education and counseling*. 2009 Dec;77(3):456-62. PMID: 19819660.
238. Goodman N. In the public's view... screening but not seeing. *British journal of hospital medicine*. 1997;57(5):201. PMID:
239. Gyomber D, Lawrentschuk N, Wong P, et al. Improving informed consent for patients undergoing radical prostatectomy using multimedia techniques: a prospective randomized crossover study. *BJU international*. 2010 Oct;106(8):1152-6. PMID: 20346048.
240. Hack TF, Ruether JD, Weir LM, et al. Promoting consultation recording practice in oncology: identification of critical implementation factors and determination of patient benefit. *Psycho-oncology*. 2013 Jun;22(6):1273-82. PMID: 22821445.
241. Hannan TJ, Vincenz M. Introduction of a computer-based oncology patient-care system in a teaching hospital. *The Medical journal of Australia*. 1988 Mar 7;148(5):242-7. PMID: 3343955.
242. Haskard KB, Williams SL, DiMatteo MR, et al. Physician and patient communication training in primary care: effects on participation and satisfaction. *Health psychology: official journal of the Division of Health Psychology, American Psychological Association*. 2008 Sep;27(5):513-22. PMID: 18823177.
243. Heyn L, Finset A, Eide H, et al. Effects of an interactive tailored patient assessment on patient-clinician communication in cancer care. *Psycho-oncology*. 2013 Jan;22(1):89-96. PMID: 21919122.
244. Hines C, Bingham J, Muirden N, et al. Cancer pain management. Improving knowledge and patient care. *Australian family physician*. 1998 Jul;27 Suppl 2:S66-9. PMID: 9679357.
245. Hoffman RM, Helitzer DL. Moving towards shared decision making in prostate cancer screening. *Journal of general internal medicine*. 2007 Jul;22(7):1056-7. PMID: 17364242.

246. Hofmann S, Vetter J, Wachter C, et al. Visual AIDS for multimodal treatment options to support decision making of patients with colorectal cancer. *BMC medical informatics and decision making*. 2012;12:118. PMID: 23092310.
247. Hulsman RL, Ros WJ, Winnubst JA, et al. The effectiveness of a computer-assisted instruction programme on communication skills of medical specialists in oncology. *Medical education*. 2002 Feb;36(2):125-34. PMID: 11869439.
248. Jenkins V, Solis-Trapala I, Langridge C, et al. What oncologists believe they said and what patients believe they heard: an analysis of phase I trial discussions. *Journal of clinical oncology: official journal of the American Society of Clinical Oncology*. 2011 Jan 1;29(1):61-8. PMID: 21098322.
249. Jones JM, Papadakos J, Bennett C, et al. Maximizing your Patient Education Skills (MPES): a multi-site evaluation of an innovative patient education skills training course for oncology health care professionals. *Patient education and counseling*. 2011 Aug;84(2):176-84. PMID: 20822877.
250. Kripalani S, Sharma J, Justice E, et al. Low-literacy interventions to promote discussion of prostate cancer: a randomized controlled trial. *American journal of preventive medicine*. 2007 Aug;33(2):83-90. PMID: 17673094.
251. Livingston P, White V, Hayman J, et al. How acceptable is a referral and telephone-based outcall programme for men diagnosed with cancer? A feasibility study. *European journal of cancer care*. 2006 Dec;15(5):467-75. PMID: 17177905.
252. Markman M, Petersen J, Montgomery R. An examination of characteristics of lung and colon cancer patients participating in a web-based decision support program. *Oncology*. 2005;69(4):311-6. PMID:
253. McQueen A, Bartholomew LK, Greisinger AJ, et al. Behind closed doors: physician-patient discussions about colorectal cancer screening. *Journal of general internal medicine*. 2009 Nov;24(11):1228-35. PMID: 19763699.
254. Molenaar S, Sprangers MA, Rutgers EJ, et al. Decision support for patients with early-stage breast cancer: effects of an interactive breast cancer CDROM on treatment decision, satisfaction, and quality of life. *Journal of clinical oncology: official journal of the American Society of Clinical Oncology*. 2001 Mar 15;19(6):1676-87. PMID: 11250997.
255. Orzano AJ, Ohman-Strickland PA, Patel M. What can family medicine practices do to facilitate knowledge management? *Health care management review*. 2008 Jul-Sep;33(3):216-24. PMID: 18580301.
256. Park S, Chang S, Chung C. Effects of a cognition-emotion focused program to increase public participation in Papanicolaou smear screening. *Public Health Nurs*. 2005 Jul-Aug;22(4):289-98. PMID: 16150010.
257. Pidala J, Craig BM, Lee SJ, et al. Practice variation in physician referral for allogeneic hematopoietic cell transplantation. *Bone marrow transplantation*. 2013 Jan;48(1):63-7. PMID: 22705801.

258. Pieterse AH, Henselmans I, de Haes HC, et al. Shared decision making: prostate cancer patients' appraisal of treatment alternatives and oncologists' eliciting and responding behavior, an explorative study. *Patient education and counseling*. 2011 Dec;85(3):e251-9. PMID: 21658883.
259. Pit S, Cockburn J. Cancer Information Services: a pre-/post-evaluation of training to promote nationwide consistency of information. *European journal of cancer care*. 2000 Dec;9(4):204-11. PMID: 11829367.
260. Price-Haywood EG, Roth KG, Shelby K, et al. Cancer risk communication with low health literacy patients: a continuing medical education program. *Journal of general internal medicine*. 2010 May;25 Suppl 2:S126-9. PMID: 20352506.
261. Prior A. Personal view. *Br Med J (Clin Res Ed)*. 1987 Oct 10;295(6603):920. PMID: 11658887.
262. Quinn GP, Vadaparampil ST, Gwede CK, et al. Developing a referral system for fertility preservation among patients with newly diagnosed cancer. *Journal of the National Comprehensive Cancer Network: JNCCN*. 2011 Nov;9(11):1219-25. PMID: 22056654.
263. Rayl. Before signing on the dotted line. *Mamm*. 2005(nov/dec):50-1. PMID:
264. Ruland CM, Bakken S. Developing, implementing, and evaluating decision support systems for shared decision making in patient care: a conceptual model and case illustration. *Journal of biomedical informatics*. 2002 Oct-Dec;35(5-6):313-21. PMID: 12968780.
265. Sabbioni ME. Informing cancer patients: whose truth matters? *Annals of the New York Academy of Sciences*. 1997 Feb 20;809:508-13. PMID: 9103601.
266. Salkeld GP, Young JM, Solomon MJ. Consumer choice and the National Bowel Cancer Screening Program. *The Medical journal of Australia*. 2006 Jun 5;184(11):541-2. PMID: 16768656.
267. Sepucha KR, Belkora JK, Aviv C, et al. Improving the quality of decision making in breast cancer: consultation planning template and consultation recording template. *Oncology nursing forum*. 2003 Jan-Feb;30(1):99-106. PMID: 12515987.
268. Sepucha KR, Belkora JK, Tripathy D, et al. Building bridges between physicians and patients: results of a pilot study examining new tools for collaborative decision making in breast cancer. *Journal of clinical oncology: official journal of the American Society of Clinical Oncology*. 2000 Mar;18(6):1230-8. PMID: 10715292.
269. Shankaran V, Luu TH, Nonzee N, et al. Costs and cost effectiveness of a health care provider-directed intervention to promote colorectal cancer screening. *Journal of clinical oncology: official journal of the American Society of Clinical Oncology*. 2009 Nov 10;27(32):5370-5. PMID: 19826133.
270. Sharp L, Laurell G, Tiblom Y, et al. Care diaries: a way of increasing head and neck cancer patient's involvement in their own care and the communication between clinicians. *Cancer nursing*. 2004 Mar-Apr;27(2):119-26. PMID: 15253169.

271. Shepherd HL, Barratt A, Trevena LJ, et al. Three questions that patients can ask to improve the quality of information physicians give about treatment options: a cross-over trial. *Patient education and counseling*. 2011 Sep;84(3):379-85. PMID: 21831558.
272. Stacey D, O'Connor AM, Graham ID, et al. Randomized controlled trial of the effectiveness of an intervention to implement evidence-based patient decision support in a nursing call centre. *Journal of telemedicine and telecare*. 2006;12(8):410-5. PMID: 17227607.
273. Stacey D, Samant R, Pratt M, et al. Feasibility of training oncology residents in shared decision making: a pilot study. *Journal of cancer education: the official journal of the American Association for Cancer Education*. 2012 Jun;27(3):456-62. PMID: 22539055.
274. Surbone A. Truth-telling, risk, and hope. *Annals of the New York Academy of Sciences*. 1997 Feb 20;809:72-9. PMID: 9103558.
275. Tanida N. Japanese attitudes towards truth disclosure in cancer. *Scandinavian journal of social medicine*. 1994 Mar;22(1):50-7. PMID: 8029667.
276. Tattersall M, Ellis P. Ethical debate. Truth, the first casualty. Communication is a vital part of care. *BMJ*. 1998 Jun 20;316(7148):1891-2. PMID: 9669846.
277. Thompson RS, Michnich ME, Gray J, et al. Maximizing compliance with hemocult screening for colon cancer in clinical practice. *Medical care*. 1986 Oct;24(10):904-14. PMID: 3762240.
278. Timmermans LM, van der Maazen RW, van Spaendonck KP, et al. Enhancing patient participation by training radiation oncologists. *Patient education and counseling*. 2006 Oct;63(1-2):55-63. PMID: 16644175.
279. Turner SL, Maher EJ. Information and choice in decisions about cancer treatment. *BMJ*. 1994 Oct 8;309(6959):955. PMID: 7950679.
280. Uchitomi Y, Yamawaki S. Truth-telling practice in cancer care in Japan. *Annals of the New York Academy of Sciences*. 1997 Feb 20;809:290-9. PMID: 9103580.
281. Volk RJ, Linder SK, Kallen MA, et al. Primary care physicians' use of an informed decision-making process for prostate cancer screening. *Annals of family medicine*. 2013 Jan-Feb;11(1):67-74. PMID: 23319508.
282. Walker MS, Podbilewicz-Schuller Y. Video preparation for breast cancer treatment planning: results of a randomized clinical trial. *Psycho-oncology*. 2005 May;14(5):408-20. PMID: 15386757.
283. Wilson BJ, Torrance N, Mollison J, et al. Cluster randomized trial of a multifaceted primary care decision-support intervention for inherited breast cancer risk. *Family practice*. 2006 Oct;23(5):537-44. PMID: 16787957.
284. Yap TY, Yamokoski A, Noll R, et al. A physician-directed intervention: teaching and measuring better informed consent. *Academic medicine: journal of the Association of American Medical Colleges*. 2009 Aug;84(8):1036-42. PMID: 19638769.

285. Young JM, Ward JE. Randomised trial of intensive academic detailing to promote opportunistic recruitment of women to cervical screening by general practitioners. *Australian and New Zealand journal of public health*. 2003;27(3):273-81. PMID: 14705281.
286. Bhatnagar V, Frosch DL, Tally SR, et al. Evaluation of an internet-based disease trajectory decision tool for prostate cancer screening. *Value in health: the journal of the International Society for Pharmacoeconomics and Outcomes Research*. 2009 Jan-Feb;12(1):101-8. PMID: 18637139.
287. Hacking B, Wallace L, Scott S, et al. Testing the feasibility, acceptability and effectiveness of a 'decision navigation' intervention for early stage prostate cancer patients in Scotland--a randomised controlled trial. *Psycho-oncology*. 2013 May;22(5):1017-24. PMID: 22570252.
288. Jerant A, Kravitz RL, Fiscella K, et al. Effects of tailored knowledge enhancement on colorectal cancer screening preference across ethnic and language groups. *Patient education and counseling*. 2013 Jan;90(1):103-10. PMID: 22985627.
289. Korfage IJ, Fuhrel-Forbis A, Ubel PA, et al. Informed choice about breast cancer prevention: randomized controlled trial of an online decision aid intervention. *Breast cancer research: BCR*. 2013 Sep 3;15(5):R74. PMID: 24004815.
290. Lam WW, Chan M, Or A, et al. Reducing treatment decision conflict difficulties in breast cancer surgery: a randomized controlled trial. *Journal of clinical oncology: official journal of the American Society of Clinical Oncology*. 2013 Aug 10;31(23):2879-85. PMID: 23835709.
291. Meropol NJ, Egleston BL, Buzaglo JS, et al. A Web-based communication aid for patients with cancer: the CONNECT Study. *Cancer*. 2013 Apr 1;119(7):1437-45. PMID: 23335150.
292. Smith SK, Simpson JM, Trevena LJ, et al. Factors Associated with Informed Decisions and Participation in Bowel Cancer Screening among Adults with Lower Education and Literacy. *Medical decision making: an international journal of the Society for Medical Decision Making*. 2014 Jan 13;34(6):756-72. PMID: 24421292.
293. Stalmeier PF, Roosmalen MS. Concise evaluation of decision aids. *Patient education and counseling*. 2009 Jan;74(1):104-9. PMID: 18775622.
294. Steckelberg A, Haastert B, Hulphenhaus C, et al. [Effect of Evidence-Based Risk Information on "Informed Choice" in Colorectal Cancer Screening: Randomised Controlled Trial.]. *Gesundheitswesen*. 2013 Apr 3. PMID: 23553186.
295. Taylor KL, Williams RM, Davis K, et al. Decision making in prostate cancer screening using decision aids vs usual care: a randomized clinical trial. *JAMA internal medicine*. 2013 Oct 14;173(18):1704-12. PMID: 23896732.
296. van Tol-Geerdink JJ, Willem Leer J, Weijerman PC, et al. Choice between prostatectomy and radiotherapy when men are eligible for both: a randomized controlled trial of usual care vs decision aid. *BJU international*. 2013 Apr;111(4):564-73. PMID: 22882966.

297. Lin GA, Halley M, Rendle KA, et al. An effort to spread decision aids in five California primary care practices yielded low distribution, highlighting hurdles. *Health Aff (Millwood)*. 2013 Feb;32(2):311-20. PMID: 23381524.
298. Abendroth A, Bauer S. [Adjuvant chemotherapy for soft tissue sarcoma? a clear no - well - yes-ish]. *Dtsch Med Wochenschr*. 2013 Oct;138(41):2107-10. PMID: 24085368.
299. Betzler M. [The informed cancer patient. Knowledge enables sound decisions to be made]. *MMW Fortschritte der Medizin*. 2006 Dec 7;148(49-50):30-1. PMID: 17619323.
300. Burkert S, Knoll N. Dyadische Planungsintervention nach Prostatektomie. *Psychotherapeut*. 2012;57(6):525-30. PMID:
301. Hamaguchi K. [Role of nursing informed consent]. [*Hokkaido igaku zasshi*] *The Hokkaido journal of medical science*. 1998 Jan;73(1):21-5. PMID: 9546141.
302. Hilfrich J, Janicke F. [Therapy decision - patient participation?]. *Onkologie*. 2002 Dec;25 Suppl 5:25-7. PMID: 23573618.
303. Kopke S, Gerlach A. [Informed decisions]. *Pflege Zeitschrift*. 2012 Apr;65(4):220-3. PMID: 22571043.
304. Milliat-Guittard L, Romestaing P, Letrilliart L, et al. [Patient-held health records: impact on breast cancer follow-up in the Rhone-Alpes region. Project Archimed]. *Revue d'epidemiologie et de sante publique*. 2008 Jul;56 Suppl 3:S239-46. PMID: 18538965.
305. Muller KR, Bonamigo RR, Crestani TA, et al. [Evaluation of patients' learning about the ABCD rule: A randomized study in southern Brazil]. *Anais brasileiros de dermatologia*. 2009 Nov-Dec;84(6):593-8. PMID: 20191170.
306. Rasky E, Groth S. [Information materials on mammography screening in Austria--do they help women with informed decision?]. *Sozial- und Praventivmedizin*. 2004;49(6):391-7. PMID: 15669439.
307. Sawada S, Yamashita M, Komori E, et al. [Current status of adjuvant chemotherapy for resected lung cancer at our institute--focus on clinical trial enrollment]. *Gan to kagaku ryoho Cancer & chemotherapy*. 2010 Mar;37(3):439-42. PMID: 20332679.
308. Schneck H. [A dialogue on key issues]. *Krankenpflege Soins infirmiers*. 2011;104(7):44-6. PMID: 21797188.
309. Schulze-Rath R, Husmann G, Kaiser M, et al. Use and evaluation of a decision aid for patients with T1 stage breast cancer. *Geburtshilfe und Frauenheilkunde*. 2009;69(5):406-12. PMID:
310. Vodermaier A, Caspari C, Kohm J, et al. [Shared decision-making in primary breast cancer]. *Zeitschrift fur arztliche Fortbildung und Qualitätssicherung*. 2004 Mar;98(2):127-33. PMID: 15106493.
311. Brenner A, Howard K, Lewis C, et al. Comparing 3 values clarification methods for colorectal cancer screening decision-making: a randomized trial in the US and Australia. *Journal of general internal medicine*. 2014 Mar;29(3):507-13. PMID: 24272830.

312. Gray SW, Hornik RC, Schwartz JS, et al. The impact of risk information exposure on women's beliefs about direct-to-consumer genetic testing for BRCA mutations. *Clinical genetics*. 2012 Jan;81(1):29-37. PMID: 21992449.
313. Gray SW, O'Grady C, Karp L, et al. Risk information exposure and direct-to-consumer genetic testing for BRCA mutations among women with a personal or family history of breast or ovarian cancer. *Cancer epidemiology, biomarkers & prevention: a publication of the American Association for Cancer Research, cosponsored by the American Society of Preventive Oncology*. 2009 Apr;18(4):1303-11. PMID: 19318436.
314. Perneger TV, Schiesari L, Cullati S, et al. Does information about risks and benefits improve the decision-making process in cancer screening - randomized study. *Cancer epidemiology*. 2011 Dec;35(6):574-9. PMID: 21622043.
315. Vickers AJ, Elkin EB, Peele PB, et al. Long-term health outcomes of a decision aid: data from a randomized trial of adjuvant! In women with localized breast cancer. *Medical decision making: an international journal of the Society for Medical Decision Making*. 2009 Jul-Aug;29(4):461-7. PMID: 19270108.
316. Zikmund-Fisher BJ, Fagerlin A, Ubel PA. A demonstration of "less can be more" in risk graphics. *Medical decision making: an international journal of the Society for Medical Decision Making*. 2010 Nov-Dec;30(6):661-71. PMID: 20375419.
317. Huang RC, Auvinen A, Hakama M, et al. Effect of intervention on decision making of treatment for disease progression, prostate-specific antigen biochemical failure and prostate cancer death. *Health expectations: an international journal of public participation in health care and health policy*. 2012 Jul 19. PMID: 22809163.
318. Kassan EC, Williams RM, Kelly SP, et al. Men's use of an Internet-based decision aid for prostate cancer screening. *Journal of health communication*. 2012;17(6):677-97. PMID: 21919646.
319. McCaffery KJ, Irwig L, Chan SF, et al. HPV testing versus repeat Pap testing for the management of a minor abnormal Pap smear: evaluation of a decision aid to support informed choice. *Patient education and counseling*. 2008 Dec;73(3):473-9, 81. PMID: 18757164.
320. Anderson C, Carter J, Nattress K, et al. "The booklet helped me not to panic": a pilot of a decision aid for asymptomatic women with ovarian cancer and with rising CA-125 levels. *International journal of gynecological cancer: official journal of the International Gynecological Cancer Society*. 2011 May;21(4):737-43. PMID: 21412158.
321. Best of the Best Posters Listing. *Asia-Pacific Journal of Clinical Oncology*. 2011;7:51-2. PMID:
322. Screening: tell the truth. *Prescrire international*. 2012 Apr;21(126):88. PMID: 22515131.
323. Banegas MMP. Prediction, Communication, and Distribution of Breast Cancer Risk 2012.
324. Bekker HL. Decision aids and uptake of screening. *BMJ*. 2010;341:c5407. PMID: 20978061.

325. Berry DL, Halpenny B, Chang P, et al., editors. Health literacy screening prior to education for patients with cancer. *JOURNAL OF CLINICAL ONCOLOGY*; 2013: AMER SOC CLINICAL ONCOLOGY 2318 MILL ROAD, STE 800, ALEXANDRIA, VA 22314 USA.
326. Brown RF, Butow PN, Sharrock MA, et al. Education and role modelling for clinical decisions with female cancer patients. *Health expectations: an international journal of public participation in health care and health policy*. 2004 Dec;7(4):303-16. PMID: 15544683.
327. Brundage MD. Is seeing believing? *Journal of clinical oncology: official journal of the American Society of Clinical Oncology*. 2010 Feb 10;28(5):711-3. PMID: 20065182.
328. Budden L. Assisting women's treatment decisions. *Aust Nurs J*. 2004 Mar;11(8):39. PMID: 19157395.
329. Cady B, Chung MA. Re: "Pilot trial of a computerized decision aid for breast cancer prevention". *The breast journal*. 2007 Sep-Oct;13(5):539-40; author reply 40-2. PMID: 17760687.
330. Cain JM. Still learning how to listen to patients. *Gynecologic oncology*. 2003 Feb;88(2):87-8. PMID: 12586584.
331. Chambers SK, Ferguson M, Gardiner RA, et al. ProsCan for men: randomised controlled trial of a decision support intervention for men with localised prostate cancer. *BMC cancer*. 2008;8:207. PMID: 18651985.
332. Charles C, Gafni A, Whelan T. Self-reported use of shared decision-making among breast cancer specialists and perceived barriers and facilitators to implementing this approach. *Health expectations: an international journal of public participation in health care and health policy*. 2004 Dec;7(4):338-48. PMID: 15544686.
333. Davison BJ, Goldenberg SL. Decisional regret and quality of life after participating in medical decision-making for early-stage prostate cancer. *BJU international*. 2003 Jan;91(1):14-7. PMID: 12614242.
334. Dorcy KKS. Hope as a Discursive Practice in Cancer Research Decision-making: College of Nursing, University of Utah; 2011.
335. Duncan A, Zajac I, Wilson C, et al. Study protocol: Optimising men's uptake of faecal occult blood test screening for bowel cancer: A population based randomised controlled trial. *Asia Pac J Clin Oncol*. 2012;8:310-1. PMID:
336. Eccles BK, Cross W, Rosario DJ, et al. SABRE 1 (Surgery Against Brachytherapy - a Randomised Evaluation): feasibility randomised controlled trial (RCT) of brachytherapy vs radical prostatectomy in low-intermediate risk clinically localised prostate cancer. *BJU international*. 2013 Aug;112(3):330-7. PMID: 23826842.
337. Entwistle V. Supporting participation in clinical research: decision aids for trial recruitment? *Health expectations: an international journal of public participation in health care and health policy*. 2008 Sep;11(3):205-7. PMID: 18816317.

338. Fairfield K, Gerstein B, Levin CA, et al., editors. DECISIONS ABOUT MEDICATION USE AND CANCER SCREENING AMONG ELDERLY ADULTS IN THE UNITED STATES. *Journal of general internal medicine*; 2013: SPRINGER 233 SPRING ST, NEW YORK, NY 10013 USA.
339. Fenton JJ. A decision aid to enhance informed decision making about bowel cancer screening improved knowledge but reduced screening uptake. *Evidence-based medicine*. 2011 Jun;16(3):78-9. PMID: 21252161.
340. Fowble B, Belkora J, Volz S, et al. Implementing Patient-Oriented Decision Support Into Breast Cancer Care. *International journal of radiation oncology, biology, physics*. 2013;87(2 Supplement):S39-S40. PMID:
341. Friesen RW. Involving surgeons in discussions of breast cancer surgery. *CMAJ: Canadian Medical Association journal = journal de l'Association medicale canadienne*. 1994 Sep 15;151(6):732, 4, 6. PMID: 8087747.
342. Geng ZZ, Tong L, Ahn C, et al. Mo1088 Influence of Race and Ethnicity on Response to Fecal Immunochemical Test Outreach Colonoscopy Outreach and Usual Care As Part of a Randomized Controlled Trial in a Safety-Net Setting. *Gastroenterology*. 2013;144(5):S-573. PMID:
343. Geng ZZ, Tong L, Ahn C, et al. Influence of race and ethnicity on response to fecal immunochemical test outreach, colonoscopy outreach, and usual care as part of a randomized controlled trial in a safety-net setting. *Gastroenterology*. 2013;144(5):S573. PMID:
344. Ghavamzadeh A, Bahar B. Communication with the cancer patient in Iran. Information and truth. *Annals of the New York Academy of Sciences*. 1997 Feb 20;809:261-5. PMID: 9103577.
345. Harralson T, Toche-Manley L, Dietzen L, et al., editors. Development and Implementation of an Automated Distress Management System for Cancer Patients. *Psycho-oncology*; 2013: WILEY-BLACKWELL 111 RIVER ST, HOBOKEN 07030-5774, NJ USA.
346. Henneman L, Oosterwijk JC, van Asperen CJ, et al. The effectiveness of a graphical presentation in addition to a frequency format in the context of familial breast cancer risk communication: a multicenter controlled trial. *BMC medical informatics and decision making*. 2013;13:55. PMID: 23627498.
347. Henselmans I, de Haes HC, Smets EM. Enhancing patient participation in oncology consultations: a best evidence synthesis of patient-targeted interventions. *Psycho-oncology*. 2013 May;22(5):961-77. PMID: 22585543.
348. Hietanen PS, Aro AR, Holli KA, et al. A short communication course for physicians improves the quality of patient information in a clinical trial. *Acta Oncol*. 2007;46(1):42-8. PMID: 17438704.
349. Hoerni B. [Cancer patients' participation in medical decisions]. *Bulletin du cancer*. 2002 Oct;89(10):904-7. PMID: 12441283.

350. Hoffman JR, Wilkes MS, Day FC, et al. The roulette wheel: an aid to informed decision making. *PLoS medicine*. 2006 Jun;3(6):e137. PMID: 16752950.
351. Hoffman-Censits JH, Petrich A, Quinn A, et al., editors. Impact of a novel decision counseling program on treatment knowledge, decisional conflict, and choice in men with early-stage, low-risk prostate cancer. *JOURNAL OF CLINICAL ONCOLOGY*; 2013: AMER SOC CLINICAL ONCOLOGY 2318 MILL ROAD, STE 800, ALEXANDRIA, VA 22314 USA.
352. Holleb AI. Cancer therapy--the patient's choice? Presidential address. *Cancer*. 1974 Feb;33(2):301-2. PMID: 4812751.
353. Honea N, Towsley GL, Caserta M, et al. The randomized preference design: tailoring learning preferences. *Communicating Nursing Research*. 2009;42:101-. PMID: 2010715125. Language: English. Entry Date: 20101112. Revision Date: 20101112. Publication Type: journal article.
354. Hurria A. Communicating treatment options to older patients: challenges and opportunities. *Journal of the National Comprehensive Cancer Network: JNCCN*. 2012 Sep;10(9):1174-6. PMID: 22956814.
355. Izquierdo F, Gracia J, Guerra M, et al. Health technology assessment-based development of a Spanish breast cancer patient decision aid. *International journal of technology assessment in health care*. 2011 Oct;27(4):363-8. PMID: 22004778.
356. Jacobsen PB, Wells KJ, Meade CD, et al. Effects of a brief multimedia psychoeducational intervention on the attitudes and interest of patients with cancer regarding clinical trial participation: a multicenter randomized controlled trial. *Journal of clinical oncology: official journal of the American Society of Clinical Oncology*. 2012 Jul 10;30(20):2516-21. PMID: 22614993.
357. Jager GJ, Severens JL. Diagnostic strategy in uncertainty. *Medical decision making: an international journal of the Society for Medical Decision Making*. 2000 Jul-Sep;20(3):355-6. PMID: 10929859.
358. Kaplan AL, Crespi, C. M., Saucedo, J., Dahan, E., Lambrechts, S., Kaplan, R., Saigal, C. Predictors of decisional conflict in men with newly diagnosed prostate cancer: Baseline results from a shared decision-making trial. *Journal of Urology*. 2014;191(4):e144-e5. PMID:
359. Kass NE, Sugarman J, Medley AM, et al. An intervention to improve cancer patients' understanding of early-phase clinical trials. *Irb*. 2009 May-Jun;31(3):1-10. PMID: 19552233.
360. Katz SJ, Morrow M. Contralateral prophylactic mastectomy for breast cancer: addressing peace of mind. *JAMA: the journal of the American Medical Association*. 2013 Aug 28;310(8):793-4. PMID: 23907558.
361. Kay. Hope as a discursive practice in cancer research decision-making: University of Utah; 2011.
362. Kearsley JH. Therapeutic decision-making in clinical oncology: a matter of perspective. *Australasian radiology*. 1989 Feb;33(1):4-7. PMID: 2712788.

363. Keefe CW, Thompson ME, Noel MM. Medical students, clinical preventive services, and shared decision-making. *Academic medicine: journal of the Association of American Medical Colleges*. 2002 Nov;77(11):1160-1. PMID: 12431938.
364. Kepka DL. Preventing cervical cancer among US Latinas: HPV infection, HPV vaccine education, and HPV vaccine knowledge 2010.
365. Kim SP, Karnes RJ, Nguyen PL, et al. Clinical implementation of quality of life instruments and prediction tools for localized prostate cancer: results from a national survey of radiation oncologists and urologists. *The Journal of urology*. 2013 Jun;189(6):2092-8. PMID: 23219546.
366. Klocker JG, Klocker-Kaiser U, Schwaninger M. Truth in the relationship between cancer patient and physician. *Annals of the New York Academy of Sciences*. 1997 Feb 20;809:56-65. PMID: 9103556.
367. Lagios M. Therapeutic decisions for ductal carcinoma in situ: a Gordian knot. *The breast journal*. 2009 Mar-Apr;15(2):117-9. PMID: 19292796.
368. Lee CJ, Gray SW, Lewis N. Internet use leads cancer patients to be active health care consumers. *Patient education and counseling*. 2010 Dec;81 Suppl:S63-9. PMID: 20889279.
369. Lewis C, Pignone M, Schild LA, et al. Effectiveness of a patient- and practice-level colorectal cancer screening intervention in health plan members: design and baseline findings of the CHOICE trial. *Cancer*. 2010 Apr 1;116(7):1664-73. PMID: 20143439.
370. McClurg MM. The wounded healer: decisions, decisions. *Humane medicine*. 1994 Apr;10(2):132-5. PMID: 11653132.
371. Mersereau J, editor. *To Survive Without Regret: Fertility Preservation Decision Support*. Psycho-oncology; 2013: WILEY-BLACKWELL 111 RIVER ST, HOBOKEN 07030-5774, NJ USA.
372. Mitsuya H. Telling the truth to cancer patients and patients with HIV-1 infection in Japan. *Annals of the New York Academy of Sciences*. 1997 Feb 20;809:279-89. PMID: 9103579.
373. Montgomery KK, Harris-Braun EK. Information is not enough: the place of statistics in the doctor-patient relationship. *Cancer treatment and research*. 2008;140:29-43. PMID: 18283768.
374. Nattinger AB. Variation in the choice of breast-conserving surgery or mastectomy: patient or physician decision making? *Journal of clinical oncology: official journal of the American Society of Clinical Oncology*. 2005 Aug 20;23(24):5429-31. PMID: 16110002.
375. Nitschke R. Physician-patient communication in phase I cancer trials. *Journal of clinical oncology: official journal of the American Society of Clinical Oncology*. 2004 Feb 1;22(3):571-2; author reply 2-3. PMID: 14752086.
376. Oates DJ, Silliman RA. Health literacy: improving patient understanding. *Oncology (Williston Park)*. 2009 Apr 15;23(4):376, 9. PMID: 19476268.

377. Parker S, Zipursky J, Ma H, et al., editors. Randomized Controlled Trial Demonstrates a Web-based Multimedia Program Used Prior to First-Time Colonoscopy Decreased Patient Anxiety, Sedation Requirement, and Procedure Time While Increasing Knowledge. *AMERICAN JOURNAL OF GASTROENTEROLOGY*; 2013: NATURE PUBLISHING GROUP 75 VARICK ST, 9TH FLR, NEW YORK, NY 10013-1917 USA.
378. Partin MR, Powell AA. If less is more, which outcomes should be presented in facilitating prostate cancer screening decision making? *JAMA internal medicine*. 2013 Sep 23;173(17):1656-7. PMID: 24061391.
379. Pasacreta JV. An empowerment information intervention improved participation in treatment decision making in men with recently diagnosed prostate cancer. *Evidence Based Nursing*. 1998;1(2):49-. PMID:
380. Plenary J. Tuesday, 13 November 2012. PMID:
381. Price-Haywood EG. Health information needs and predictors of cancer screening status among patients with limited health literacy. *Cancer Epidemiology Biomarkers & Prevention*. 2011;20(10 (suppl.)). PMID:
382. Rowan KE, Sparks L, Pecchioni L, et al. The CAUSE model: a research-supported aid for physicians communicating with patients about cancer risk. *Health communication*. 2003;15(2):235-48. PMID: 12742774.
383. Sawka AM, Straus S, Brierley JD, et al. Decision aid on radioactive iodine treatment for early stage papillary thyroid cancer--a randomized controlled trial. *Trials*. 2010;11:81. PMID: 20659341.
384. Sawka AM, Straus S, Gafni A, et al. How can we meet the information needs of patients with early stage papillary thyroid cancer considering radioactive iodine remnant ablation? *Clinical endocrinology*. 2011 Apr;74(4):419-23. PMID: 21198742.
385. Scherer JS, Swidler MA. Decision-making in patients with cancer and kidney disease. *Advances in chronic kidney disease*. 2014 Jan;21(1):72-80. PMID: 24359989.
386. Sciallero S, Sobrero A. Informed decisions regarding microsatellite instability testing: need for an intention-to-screen analysis. *Journal of clinical oncology: official journal of the American Society of Clinical Oncology*. 2010 Oct 1;28(28):e537; author reply e8. PMID: 20679625.
387. Stephenson A, Krebs, T., Berglund, R., Campbell, S., Ciezki, J., Fergany, A., Gong, M., Haber, G. P., Klein, E., Stein, R., Tendulkar, R., Kattan, M. Decision analysis model to facilitate treatment decision-making for localized prostate cancer: Results of a randomized trial. *Journal of Urology*. 2014;191(4):e663. PMID:
388. ter Louwe L, ter Kuile M, Fischer M, et al., editors. DEVELOPMENT AND FIELD TEST OF A WEB-BASED PATIENT DECISION AID ABOUT FERTILITY PRESERVATION FOR BREAST CANCER PATIENTS. *JOURNAL OF SEXUAL MEDICINE*; 2013: WILEY-BLACKWELL 111 RIVER ST, HOBOKEN 07030-5774, NJ USA.

389. Uzzo RG, Wei JT. Prostate cancer and the educated consumer. *Seminars in urologic oncology*. 2002 Feb;20(1):1-2. PMID: 11828351.
390. van Eys J. Children as decision makers. *Journal of the Association of Pediatric Oncology Nurses*. 1986;3(3):18-22, 30. PMID: 3640816.
391. Vandenberg TA, Gustafson DH, Owens B, et al. Interaction between the breast cancer patient and the health care system: demands, constraints and options for the future. *Cancer prevention & control: CPC = Prevention & controle en cancerologie: PCC*. 1997 Jun;1(2):152-6. PMID: 9765739.
392. Visser A, Prins JB, Hoogerbrugge N, et al. Group medical visits in the follow-up of women with a BRCA mutation: design of a randomized controlled trial. *BMC women's health*. 2011;11:39. PMID: 21864353.
393. von Wagner C. A decision aid to support informed choice about bowel cancer screening in people with low educational level improves knowledge but reduces screening uptake. *Evidence-based nursing*. 2011 Apr;14(2):36-7. PMID: 21421966.
394. Vordermark D. Patient information and decision AIDS in oncology: need for communication between patients and physicians. *Journal of clinical oncology: official journal of the American Society of Clinical Oncology*. 2010 Oct 10;28(29):e567; author reply e8. PMID: 20805457.
395. Waljee JF, Rogers MA, Alderman AK. Decision aids and breast cancer: do they influence choice for surgery and knowledge of treatment options? *Journal of clinical oncology: official journal of the American Society of Clinical Oncology*. 2007 Mar 20;25(9):1067-73. PMID: 17369570.
396. Walter LC, Lewis CL. Maximizing informed cancer screening decisions. *Archives of internal medicine*. 2007 Oct 22;167(19):2027-8. PMID: 17954794.
397. Wang D, Sesay M, Tai C, et al. 135 VIDEO-BASED EDUCATIONAL TOOL IMPROVES PATIENT COMPREHENSION OF COMMON PROSTATE HEALTH TERMINOLOGY. *The Journal of urology*. 2013;189(4 Supplement):e54-e5. PMID:
398. Watts KJ, Wakefield CE, Meiser B, et al. A tailored online screening decision aid for men with a family history of prostate cancer: Development, pilot-testing and evaluation. *Asia Pac J Clin Oncol*. 2011;7:109. PMID:
399. Wayne EM. Who cares what surgeons think? *Effective clinical practice: ECP*. 1999 Nov-Dec;2(6):299. PMID: 10788030.
400. Welch HG. Informed choice in cancer screening. *JAMA internal medicine*. 2013 Dec 9;173(22):2088. PMID: 24145551.
401. Wells K, Jacobsen P, Meade C, et al., editors. Similarities and Differences in Informational Needs Among English vs. Spanish Speaking Cancer Patients Considering a Clinical Trial. *Psycho-oncology*; 2013: WILEY-BLACKWELL 111 RIVER ST, HOBOKEN 07030-5774, NJ USA.
402. Williamson C. Breast cancer: asking patients what they want. *BMJ*. 1996 Aug 31;313(7056):506-7. PMID: 8789964.

403. Wilson CJ, Flight IH, Zajac IT, et al. Protocol for population testing of an Internet-based Personalised Decision Support system for colorectal cancer screening. *BMC medical informatics and decision making*. 2010;10:50. PMID: 20843369.
404. Wilson CJ, Zajac I, Flight IH, et al. Facilitating uptake of colorectal cancer screening: Does online tailored information help? *Asia Pac J Clin Oncol*. 2012;8:134. PMID:
405. Woolf SH, Krist A. Shared decision making for prostate cancer screening: do patients or clinicians have a choice? *Archives of internal medicine*. 2009 Sep 28;169(17):1557-9. PMID: 19786673.
406. Wu RR, Himmel T, Buchanan A, et al., editors. *IMPACT OF A FAMILY HISTORY COLLECTION TOOL, METREE (c), IN IDENTIFYING INDIVIDUALS AT HIGH-RISK FOR CANCER AND THROMBOSIS*. *Journal of general internal medicine*; 2013: SPRINGER 233 SPRING ST, NEW YORK, NY 10013 USA.
407. Zikmund-Fisher BJ, Ubel PA, Smith DM, et al. Communicating side effect risks in a tamoxifen prophylaxis decision aid: the debiasing influence of pictographs. *Patient education and counseling*. 2008 Nov;73(2):209-14. PMID: 18602242.
408. Therapeutic choices by children with cancer. *The Journal of pediatrics*. 1983 Jul;103(1):167-9. PMID: 6864386.
409. Augestad KM, Norum J, Dehof S, et al. Cost-effectiveness and quality of life in surgeon versus general practitioner-organised colon cancer surveillance: a randomised controlled trial. *BMJ open*. 2013;3(4). PMID: 23564936.
410. Barry MJ, Cherkin DC, YuChiao C, et al. A randomized trial of a multimedia shared decision-making program for men facing a treatment decision for benign prostatic hyperplasia. *Disease Management and Clinical Outcomes*. 1997;1(1):5-14. PMID:
411. Brundage MD, Feldman-Stewart D, Dixon P, et al. A treatment trade-off based decision aid for patients with locally advanced non-small cell lung cancer. *Health expectations: an international journal of public participation in health care and health policy*. 2000 Mar;3(1):55-68. PMID: 11281912.
412. Butow PN. Giving and using information: what we know and don't know. *Patient education and counseling*. 2009 Nov;77(2):149-50. PMID: 19853789.
413. Feldman-Stewart D, Brundage MD, Van Manen L. A decision aid for men with early stage prostate cancer: theoretical basis and a test by surrogate patients. *Health expectations: an international journal of public participation in health care and health policy*. 2001 Dec;4(4):221-34. PMID: 11703496.
414. Heller L, Parker PA, Youssef A, et al. Interactive digital education aid in breast reconstruction. *Plastic and reconstructive surgery*. 2008 Sep;122(3):717-24. PMID: 18766034.
415. Juraskova I, Butow P, Bonner C, et al. Improving decision making about clinical trial participation - a randomised controlled trial of a decision aid for women considering participation in the IBIS-II breast cancer prevention trial. *British journal of cancer*. 2014 Jul 8;111(1):1-7. PMID: 24892447.

416. Kunkler IH, Prescott RJ, Lee RJ, et al. TELEMAM: a cluster randomised trial to assess the use of telemedicine in multi-disciplinary breast cancer decision making. *Eur J Cancer*. 2007 Nov;43(17):2506-14. PMID: 17962011.
417. Lyon ME, Jacobs S, Briggs L, et al. Family-centered advance care planning for teens with cancer. *JAMA pediatrics*. 2013 May;167(5):460-7. PMID: 23479062.
418. McBride CM, Bastian LA, Halabi S, et al. A tailored intervention to aid decision-making about hormone replacement therapy. *American journal of public health*. 2002 Jul;92(7):1112-4. PMID: 12084693.
419. Murray E, Davis H, Tai SS, et al. Randomised controlled trial of an interactive multimedia decision aid on benign prostatic hypertrophy in primary care. *BMJ*. 2001 Sep 1;323(7311):493-6. PMID: 11532845.
420. Scandrett KG, Reitschuler-Cross EB, Nelson L, et al. Feasibility and effectiveness of the NEST13+ as a screening tool for advanced illness care needs. *Journal of palliative medicine*. 2010 Feb;13(2):161-9. PMID: 19821699.
421. Schapira MM, Gilligan MA, McAuliffe T, et al. Decision-making at menopause: a randomized controlled trial of a computer-based hormone therapy decision-aid. *Patient education and counseling*. 2007 Jul;67(1-2):100-7. PMID: 17400413.
422. Schwartz MD, Benkendorf J, Lerman C, et al. Impact of educational print materials on knowledge, attitudes, and interest in BRCA1/BRCA2: testing among Ashkenazi Jewish women. *Cancer*. 2001 Aug 15;92(4):932-40. PMID: 11550168.
423. Street RL, Jr., Slee C, Kalauokalani DK, et al. Improving physician-patient communication about cancer pain with a tailored education-coaching intervention. *Patient education and counseling*. 2010 Jul;80(1):42-7. PMID: 19962845.
424. Sundaresan P, Turner S, Kneebone A, et al. Evaluating the utility of a patient decision aid for potential participants of a prostate cancer trial (RAVES-TROG 08.03). *Radiotherapy and oncology: journal of the European Society for Therapeutic Radiology and Oncology*. 2011 Dec;101(3):521-4. PMID: 21985948.
425. Vogel RI, Petzel SV, Cragg J, et al. Development and pilot of an advance care planning website for women with ovarian cancer: a randomized controlled trial. *Gynecologic oncology*. 2013 Nov;131(2):430-6. PMID: 23988413.
426. Zeliadt SB, Hannon PA, Trivedi RB, et al. A preliminary exploration of the feasibility of offering men information about potential prostate cancer treatment options before they know their biopsy results. *BMC medical informatics and decision making*. 2013;13:19. PMID: 23388205.
427. What suggestions could be made to help physicians deal with prostate screening issues with their patients in an office setting? *The Canadian journal of oncology*. 1994 Nov;4 Suppl 1:127-31. PMID: 8853505.
428. Ventura F, Sawatzky R, Ohlen J, et al. Evaluation of a web-based educational program for women diagnosed with breast cancer: why is the intervention effect absent? *Studies in health technology and informatics*. 2013;192:1132. PMID: 23920906.

429. Yoste E. Diagnosis cancer: beginning the journey. From the laboratory to the clinic. CURE: Cancer Updates, Research & Education. 2004;3(1):14. PMID: 2004172123. Language: English. Entry Date: 20041029. Publication Type: journal article.

Appendix G. Abstraction of Information Related to Risk of Bias in Individual Studies

Key Question 1

Table G1. Information related to risk of bias in individual studies for Key Question 1

First Author, Year (PMID)	Population/body system and decision type Decision Aid ID*	Low Risk of Bias due to Inadequate Randomized Sequence Generation	Low Risk of Bias due to Inadequate Allocation Concealment	Low Risk of Bias due to Inadequate Outcome Assessor Blinding	Low Risk of Bias due to Attrition (Attrition Rate below 20%)
	Screening				
	Breast				
Mathieu (2007) 17954796	3	Yes	Yes	No	No
	Colorectal				
Trevena (2008) 18573775	11	Unclear	Yes	Yes	Unclear
Smith (2010) 20978060	11	Yes	Yes	No	Yes
Schroy (2010) 20484090	9	Unclear	Unclear	No	Unclear
Pignone (2000) 11085838	8	Yes	Yes	Yes	No
Griffith (2008) 18218084	8	Yes	Yes	Unclear	No
Miller (2011) 21565651	8	Yes	Unclear	Unclear	No
Dolan (2002) 11958495		Yes	No	No	No
Ruffin (2007) 17689600		Yes	Yes	Yes	No
	Prostate				
Volk (2008) 18760888	20	Yes	Unclear	No	Yes
Taylor (2013) 23896732	10	Yes	Unclear	Unclear	Unclear
Williams (2013) 23357414	10	Unclear	Unclear	No	No
Stephens (2008) 19025266	7	Yes ^a	Yes	Yes	No
Myers (2005) 16173330	6	Unclear	Unclear	No	No
Myers (2011) 20619576	6	Unclear	Yes	No	Unclear
Frosch (2008) 18299490	5	Yes	Yes	No	No
Frosch (2003) 14521639	4, 5	Yes	Yes	No	Unclear
Volk (1999) 10418541	4	Yes	Unclear	Unclear	No
Partin (2004) 15242468	2, 4	Yes	Yes	Yes	No
Gattellari (2003) 12790313	1	Yes	Unclear	No	Unclear
Gattellari (2005) 15911190	1	Yes	Yes	No	No

First Author, Year (PMID)	Population/body system and decision type Decision Aid ID*	Low Risk of Bias due to Inadequate Randomized Sequence Generation	Low Risk of Bias due to Inadequate Allocation Concealment	Low Risk of Bias due to Inadequate Outcome Assessor Blinding	Low Risk of Bias due to Attrition (Attrition Rate below 20%)
Watson (2006) 16875796		Yes	Yes	Unclear	Unclear
Ilic (2008) 18373146		Yes	Yes	No	No
Holt (2009) 19718941		Unclear	Unclear	No	Unclear
Allen (2010) 20716619		Yes	Unclear	Unclear	Unclear
Evans (2010) 20693148		Yes	Yes	No	Yes
Chan (2011) 21237611		Yes	Unclear	Unclear	No
Lepore (2012) 22825933		Yes	Yes	Unclear	No
Sheridan (2012) 23148458		Yes	Yes	No	Unclear
Salkeld (2013) no PMID		Unclear	Unclear	No	Unclear
Wilkes (2013) 23835818		Yes	Yes	No	No
Watts (2013) 24274808		Yes	Yes	No	Yes
	High risk, but no cancer				
	Breast—preventive treatment				
Fagerlin (2011) 21442198	21	Yes	Yes	Unclear	Unclear
Schwartz (2009) 19210013	17	Yes ^b	No	Unclear	Unclear
Ozanne (2007) 17319855		Unclear	Unclear	Unclear	No
van Roosmalen (2004) 15310772		Yes	Unclear	No	Unclear
	Breast—testing for genetic mutation				
Lerman (1997) 8998184		Unclear	Unclear	No	Unclear
Green (2001) 11562929		Yes	Yes	No	No
Green (2004) 15280342		Unclear	Unclear	No	No
Miller (2005) 16377604		Unclear	Unclear	No	No
Albada (2012) 22394647		Yes	Yes	Unclear	Unclear
	Breast/Ovarian—testing for genetic mutation				
Wakefield (2008) 17333332	13	Unclear	Yes	Yes	No

First Author, Year (PMID)	Population/ body system and decision type Decision Aid ID*	Low Risk of Bias due to Inadequate Randomized Sequence Generation	Low Risk of Bias due to Inadequate Allocation Concealment	Low Risk of Bias due to Inadequate Outcome Assessor Blinding	Low Risk of Bias due to Attrition (Attrition Rate below 20%)
Wakefield (2008) 18613319	13	Unclear	Unclear	No	Yes
	Colorectal— testing for genetic mutation				
Wakefield (2008) 18618513	13	Unclear	Unclear	No	Yes
	Ovarian— preventive treatment				
Tiller (2006) 16855125		Unclear	Unclear	Yes	No
	Early cancer Breast				
Goel (2001) 11206942		Yes	Yes	No	No
Whelan (2004) 12697850	12	Unclear	Unclear	Yes	Yes
Whelan (2003) 15280341	12	Yes	Yes	No	No
Jibaja-Weiss (2011) 20609546	20	Yes	Unclear	No	No
Street (1995) 8635032		Unclear	Unclear	Unclear	No
Vodermaier (2009) 19209172		Yes	Unclear	No	Unclear
Peele (2005) 15951457	22	Unclear	Unclear	Unclear	Unclear
Lam (2013) 23835709		Yes	Yes	Yes	Unclear
Maslin (1998) no PMID		Unclear	Unclear	Unclear	No
	Cervical				
McCaffery (2010) 20179125	15	Yes	Unclear	Unclear	Unclear
	Colorectal				
Manne (2010) 20142594		Unclear	Unclear	Unclear	Unclear
	Prostate				
Berry (2013) 22153756	19	Yes	Unclear	Unclear	Unclear
Davison (1997) 9190093		Unclear	Unclear	Unclear	No
Auvinen (2004) 14678367		Yes	Yes	No	No
Davison (2007) 17876177		Unclear	Yes	Unclear	Unclear
Mishel (2009) 19819096		Unclear	Unclear	Unclear	Unclear
Diefenbach (2012) 22246148		Unclear	Unclear	No	Unclear
Feldman-Stewart (2012) 22287534		Yes	Yes	Unclear	Unclear

First Author, Year (PMID)	Population/ body system and decision type Decision Aid ID*	Low Risk of Bias due to Inadequate Randomized Sequence Generation	Low Risk of Bias due to Inadequate Allocation Concealment	Low Risk of Bias due to Inadequate Outcome Assessor Blinding	Low Risk of Bias due to Attrition (Attrition Rate below 20%)
Hacking (2013) 22570252		Yes	Yes	No	Unclear
van Tol-Geerdink (2013) 22882966		Unclear	Unclear	Unclear	No
Sawka (2012) 22753906		Yes	Yes	Unclear	No

^aBased on information from Rubel 2010 PMID 20432110.

^bBased on Hooker 2011 PMID 20876346.

Key Question 2

See report text for comments on the risk of bias of studies in Key Question 2. Studies from Key Question 2 were not randomized controlled trials and the criteria in this table are not applicable.

Table G2. Information related to risk of bias in individual studies for Key Question 2

First Author, Year (PMID)	Population/ body system and decision type Decision Aid ID*	Low Risk of Bias due to Inadequate Randomized Sequence Generation	Low Risk of Bias due to Inadequate Allocation Concealment	Low Risk of Bias due to Inadequate Outcome Assessor Blinding	Low Risk of Bias due to Attrition (Attrition Rate below 20%)
	Screening				
	Colorectal				
Lin (2013) 23381524		NA	NA	NA	NA
	Prostate				
Gattellari (2005) 15824055		NA	NA	NA	NA
Feng (2013) 23835817		NA	NA	NA	NA
Bryan (2013)	Multiple	NA	NA	NA	NA
Uy (2013)	Multiple	NA	NA	NA	NA

*NA = Studies from Key Question 2 were not randomized controlled trials and the criteria in this table are not applicable.

Appendix H. Detailed Strength of Evidence Assessment Table

Table H1. Detailed strength of evidence assessment

Key Question or Population	Outcome	Comparison	Risk of Bias for the evidence-base	Consistency	Precision	Directness	Overall Rating	Key Findings and Comments
<i>Key question 1</i>								
All facing decisions in no worse than early cancer	Knowledge about the condition or the options	Using vs. not using DAs	Low to moderate	Somewhat inconsistent (high between study SD)	Mostly precise	Direct	High	- 38 trials (12,484) patients in analysis - SMD: 0.23 (0.09, 0.35) - Outcome is a surrogate of decisional quality (as concept)
		Between DAs, according to delivery formats*	Low to moderate	Mostly consistent	Somewhat imprecise	Indirect (based on hierarchical regression)	Low	- [see above for number of trials and patients] - No statistical evidence for a difference between DAs with and without attributes; however 95% CrI are wide
		Between DAs, according to their content**	Low to moderate	Mostly consistent	Somewhat imprecise	Indirect (based on hierarchical regression)	Low	- [see above for number of trials and patients] - No statistical evidence for a difference between DAs with and without attributes; however 95% CrI are wide.
		Between DAs, according to other attributes***	Low to moderate	Mostly consistent	Somewhat imprecise	Indirect (based on hierarchical regression)	Low	- [see above for number of trials and patients] - No statistical evidence for a difference between DAs with and without attributes; however 95% CrI are wide
	Congruence of choice and values, informed choices, accurate risk perception	Using vs. not using DAs	Low to moderate (few studies report results)	Mostly consistent	Imprecise	Direct	Low	- 11 trials (4455 patients) for congruence/informed choices; 8 trials (2316) patients for risk perception For all listed outcomes: - No quantitative synthesis - Using DAs better than not using in most studies - Outcomes are surrogates of decisional quality (as concept) - Magnitude of clinically important effects unclear

Key Question or Population	Outcome	Comparison	Risk of Bias for the evidence-base	Consistency	Precision	Directness	Overall Rating	Key Findings and Comments
		Between DAs, by formats, contents or other attributes	Low	Undefined	Imprecise	Undefined	Not rated	- [see above for number of trials and patients] - Not feasible to assess because of limited number of trials
	Decisional conflict scale	Using vs. not using DAs	Low to moderate	Mostly consistent	Mostly precise	Direct	Moderate	- 28 trials (7,923 patients) in analysis - WMD: -0.5.3 (-8.9, -1.8) on a 0-100 scale - Clinically important difference unclear; the observed WMD is likely small
		Between DAs, according to delivery formats*	Low to moderate	Mostly consistent	Somewhat imprecise	Indirect (based on hierarchical regression)	Low	- [see above for number of trials and patients] - No statistical evidence for a difference between DAs with and without attributes; however 95% CrI are somewhat wide
		Between DAs, according to their content**	Low to moderate	Mostly consistent	Somewhat imprecise	Indirect (based on hierarchical regression)	Low	- [see above for number of trials and patients] - No statistical evidence for a difference between DAs with and without attributes; however 95% CrI are somewhat wide
		Between DAs, according to other attributes***	Low to moderate	Mostly consistent	Somewhat imprecise	Indirect (based on hierarchical regression)	Low	- [see above for number of trials and patients] - No statistical evidence for a difference between DAs with and without attributes; however 95% CrI are somewhat wide
	Proportion undecided	Using vs. not using DAs	Low to moderate	Consistent	Imprecise	Direct	Low	- 4 trials (2483 patients) - All trials show statistically significant results that the proportion undecided is lower in DAs
		Between DAs, by formats, contents or other attributes	Low	Undefined (sparse data)	Imprecise	Undefined	Not rated	- [see above for number of trials and patients] - Not feasible to assess because of limited number of trials per outcome definition

Key Question or Population	Outcome	Comparison	Risk of Bias for the evidence-base	Consistency	Precision	Directness	Overall Rating	Key Findings and Comments
	Communication with provider, participation in decisionmaking, satisfaction with decisionmaking, actual/intended choices	Using vs. not using DAs	Low to moderate (relatively few studies report results)	Somewhat consistent or undefined, depending on outcome	Imprecise	Direct	Insufficient	- 1 trial (256 patients) for communication; 8 (2173) for participation in decisionmaking; 4 (1131) for patient satisfaction; 48 trials for actual/intended choices For all listed outcomes: - No quantitative synthesis - Outcomes are surrogates of decisional quality (as concept) - Magnitude of clinically important effects unclear
		Between DAs, by formats, contents or other attributes	Low	Undefined (sparse data)	Imprecise	Undefined	Not rated	- [see above for number of trials and patients] - Not feasible to assess because of limited number of trials per outcome definition
	Anxiety	Using vs. not using DAs	Low to moderate	Consistent	Precise	Direct	High	- 14 trials (2958 patients) in analysis - STAI WMD: -0.1 (-1.0, 0.7) - Clinically important difference unclear; indications that the observed WMD is small
		Between DAs, according to delivery formats*	Low to moderate	Mostly consistent	Imprecise	Indirect (based on hierarchical regression)	Low	- [see above for number of trials and patients] - No statistical evidence for a difference between DAs with and without attributes
		Between DAs, according to their content**	Low to moderate	Mostly consistent	Imprecise	Indirect (based on hierarchical regression)	Low	- [see above for number of trials and patients] - No statistical evidence for a difference between DAs with and without attributes
		Between DAs, according to other attributes***	Low to moderate	Mostly consistent	Imprecise	Indirect (based on hierarchical regression)	Low	- [see above for number of trials and patients] - No statistical evidence for a difference between DAs with and without attributes

Key Question or Population	Outcome	Comparison	Risk of Bias for the evidence-base	Consistency	Precision	Directness	Overall Rating	Key Findings and Comments
	Depression, emotional distress, decision regret, quality of life	Using vs. not using DAs	Low to moderate (relatively few studies report results)	Somewhat consistent or undefined, depending on outcome	Imprecise	Direct	Low	- 8 trials (1075 patients) for decision regret, 4 (777) for quality of life, 17 (not all analyzable) for depression For all listed outcomes: - No quantitative synthesis - Outcomes are surrogates of decisional quality (as concept) - Magnitude of clinically important effects unclear - No indication for difference
		Between DAs, by formats, contents or other attributes	Low	Undefined	Imprecise	Undefined	Not rated	- [see above for number of trials and patients] - Not feasible to assess because of limited number of trials on the same outcome definition
	Resource use, length of consultation, costs, litigation rates	Using vs. not using DAs	Unclear	Undefined	Imprecise	Undefined	Not rated	- 1 trial (314 patients) for resource use, 3 (417) for length of consultation, no trials on litigation rates - Not feasible to assess because of limited number of trials or no evidence
		Between DAs, by formats, contents or other attributes	Unclear	Undefined	Imprecise	Undefined	Not rated	- [as above]
Separately for populations at average risk, high risk, or with early cancer	Knowledge	Using vs. not using DAs, (evidence for differential effects by population group)	Low	Generally in agreement with respective outcome	Somewhat imprecise	Direct (amounting to a subgroup analysis)	Moderate	- 38 trials (12,484) patients - No statistical evidence for a difference between DAs with and without attributes; however 95% CrI are wide
	Decisional conflict, anxiety	Using vs. not using DAs, (evidence for differential effects by population group)	Low	Generally in agreement with respective outcome	Precise	Direct (amounting to a subgroup analysis)	Moderate	- 28 (7,923) for decisional conflict, 14 (2958) for anxiety - No statistical evidence for a difference between DAs with and without attributes; 95% CrI are somewhat wide (decisional conflict) or narrow (anxiety)

Key Question or Population	Outcome	Comparison	Risk of Bias for the evidence-base	Consistency	Precision	Directness	Overall Rating	Key Findings and Comments
	All other outcomes	Using vs. not using DAs, (evidence for differential effects by population group)	Unclear	Undefined	Imprecise	Undefined	Not rated	- Not feasible to assess because of limited number of trials or no evidence
<i>Key question 2</i>								
<i>All providers or prospective participants</i>	All aforementioned outcomes	Using vs. not using interventions to promote use of DAs	Low	Undefined	Imprecise	Direct	Not rated	- 3 cluster randomized trials with 5, 120, 220 clusters, one study on financial incentives and one on an academic detailing intervention. - No empirical data for most aforementioned outcomes; or from at most one study - This question was used to contextualize the first key question: The overall goal is to promote shared decisionmaking; promotion through DA use is not the only approach.

*Audiovisual material, software or website, printed material, in-person education, option grid, decision board.

**Explicit values clarification, probability of outcomes (generic), probability of outcomes (personalized), others' opinions, coaching in decisionmaking (human mediated), guidance in decision making (non-human-mediated), decision analytic model

***Developed based on theory, needing a human to deliver, having both explicit clarification of values and presenting personalized probabilities of outcomes, tailored to target population, used by patient and provider, used by patient only, includes human for logistical support, includes support group, includes patient navigator.